



SPOTLIGHT ON YOUR CITY

ROCHESTER HILLS

Peter Ruark, Senior Policy Analyst | February 2019

POPULATION:

- Total population: **73,458**
- Under age 5: **3,812 (5%)**
- Age 65+: **12,175 (17%)**
- Median age: **42**

RACE / ETHNICITY:

- White: **56,425 (77%)**
- African American: **3,051 (4%)**
- Hispanic or Latino: **3,327 (5%)**
- Asian: **8,746 (12%)**
- American Indian/Alaska Native: **86 (0%)**

NO HEALTH INSURANCE:

- Total: **3,012 (4%)**
- Children: **607 (4%)**



EDUCATIONAL ATTAINMENT AGES 25 AND OLDER

Less than ninth grade	490	1%
Ninth to twelfth grade, no diploma	1,336	3%
High school diploma or GED	7,742	15%
Some college, no degree	8,675	17%
Associate degree	3,811	7%
Bachelor's degree	16,078	31%
Graduate or professional degree	13,143	26%

MEDIAN WAGE:

\$56,063 for women

\$83,225 for men

Female-to-male earnings ratio: **67%**
(Women earn 67¢ for every dollar men earn.)

MEDIAN HOUSEHOLD INCOME:

\$87,475

POVERTY RATE: **5%**



Families with children

4%

Children under age 18

5%

Single-parent (female) family

11%

LANGUAGE OTHER THAN ENGLISH SPOKEN AT HOME:

14,114 **20%**

Limited English proficiency (age 5+)

4,870 **7%**

Source: American Community Survey Data Profiles (2017 5-Year Estimates)

ROCHESTER HILLS



HOUSING

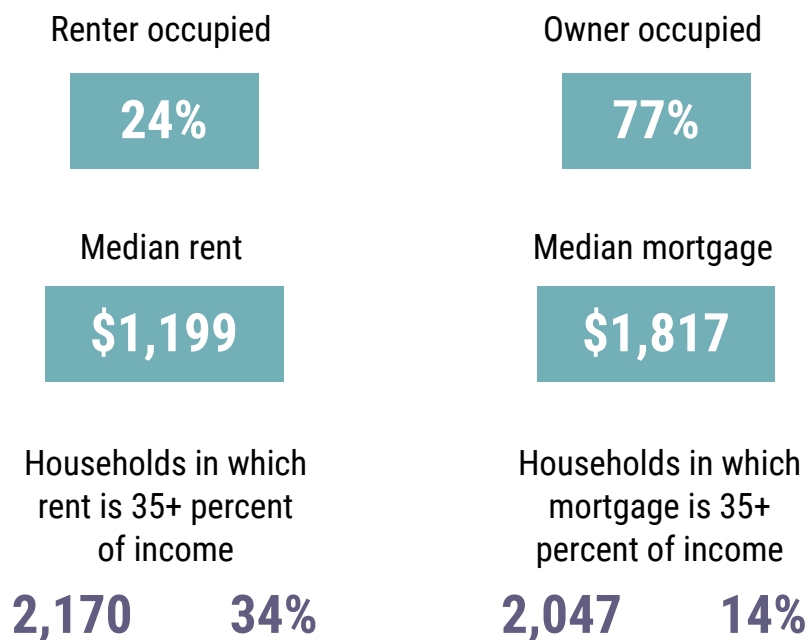

COMMUTING TO WORK

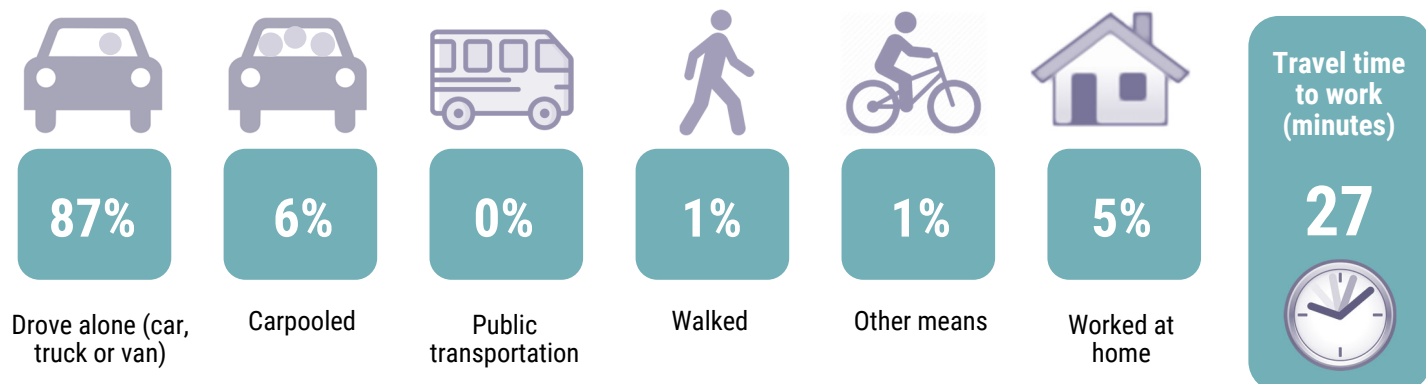

Source: American Community Survey Data Profiles (2017 5-Year Estimates)