



# SPOTLIGHT ON YOUR CITY

## PORTAGE

Peter Ruark, Senior Policy Analyst | February 2019

### POPULATION:

- Total population: **48,072**
- Under age 5: **3,223 (7%)**
- Age 65+: **7,443 (16%)**
- Median age: **38**

### RACE / ETHNICITY:

- White: **40,305 (84%)**
- African American: **2,488 (5%)**
- Hispanic or Latino: **1,945 (4%)**
- Asian: **1,590 (3%)**
- American Indian/Alaska Native: **156 (0%)**

### NO HEALTH INSURANCE:

- Total: **2,708 (6%)**
- Children: **255 (2%)**



### EDUCATIONAL ATTAINMENT AGES 25 AND OLDER

Less than ninth grade	<b>220</b>	<b>1%</b>
Ninth to twelfth grade, no diploma	<b>980</b>	<b>3%</b>
High school diploma or GED	<b>6,736</b>	<b>21%</b>
Some college, no degree	<b>6,990</b>	<b>22%</b>
Associate degree	<b>3,292</b>	<b>10%</b>
Bachelor's degree	<b>8,464</b>	<b>26%</b>
Graduate or professional degree	<b>5,351</b>	<b>17%</b>

### MEDIAN WAGE:

**\$41,467** for women

**\$57,169** for men

Female-to-male earnings ratio: **73%**  
(Women earn 73¢ for every dollar men earn.)

### MEDIAN HOUSEHOLD INCOME:

**\$60,260**

### POVERTY RATE: **9%**



Families with children

**11%**

Children under age 18

**11%**

Single-parent (female) family

**32%**

### LANGUAGE OTHER THAN ENGLISH SPOKEN AT HOME:

**3,068** **7%**

### Limited English proficiency (age 5+)

**721** **2%**

Source: American Community Survey Data Profiles (2017 5-Year Estimates)

# PORTAGE



## HOUSING

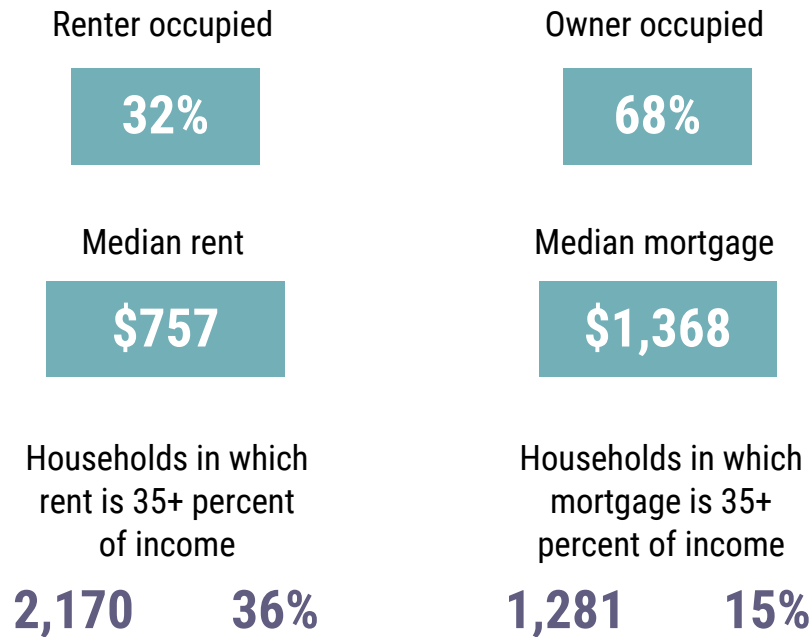

## COMMUTING TO WORK

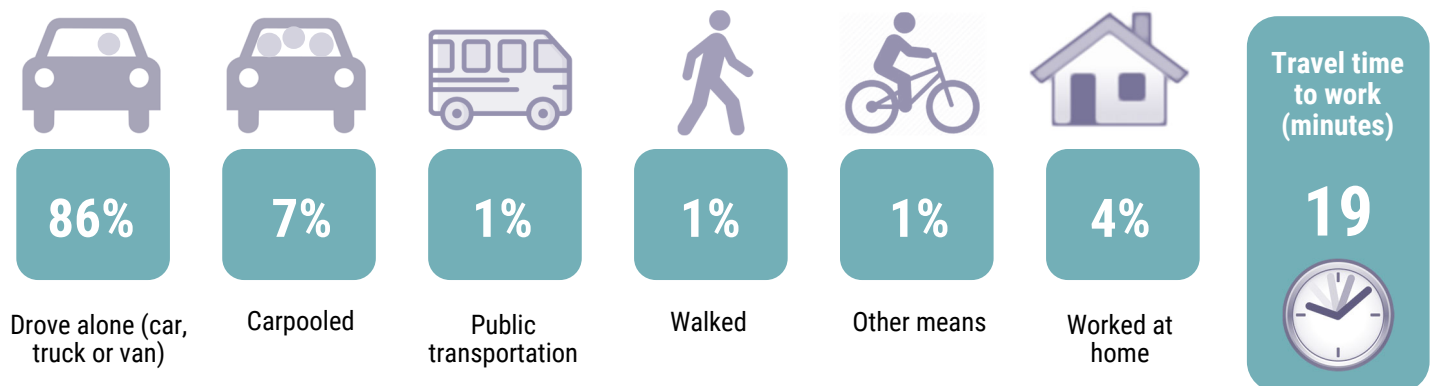

Source: American Community Survey Data Profiles (2017 5-Year Estimates)