



SPOTLIGHT ON YOUR CITY

PORT HURON

Peter Ruark, Senior Policy Analyst | February 2019

POPULATION:

- Total population: **29,285**
- Under age 5: **1,835 (6%)**
- Age 65+: **4,335 (15%)**
- Median age: **37**

RACE / ETHNICITY:

- White: **23,149 (79%)**
- African American: **2,091 (7%)**
- Hispanic or Latino: **1,703 (6%)**
- Asian: **489 (2%)**
- American Indian/Alaska Native: **44 (0%)**

NO HEALTH INSURANCE:

- Total: **3,036 (11%)**
- Children: **319 (5%)**



EDUCATIONAL ATTAINMENT AGES 25 AND OLDER

Less than ninth grade	568	3%
Ninth to twelfth grade, no diploma	1,893	10%
High school diploma or GED	6,513	34%
Some college, no degree	5,342	28%
Associate degree	2,000	10%
Bachelor's degree	1,773	9%
Graduate or professional degree	1,236	6%

MEDIAN WAGE:

\$34,936 for women

\$38,452 for men

Female-to-male earnings ratio: **91%**
(Women earn 91¢ for every dollar men earn.)

MEDIAN HOUSEHOLD INCOME:

\$36,937

POVERTY RATE: **25%**



Families with children

33%

Children under age 18

36%

Single-parent (female) family

57%

LANGUAGE OTHER THAN ENGLISH SPOKEN AT HOME:

1,472 **5%**

Limited English proficiency (age 5+)

380 **1%**

Source: American Community Survey Data Profiles (2017 5-Year Estimates)

PORT HURON



HOUSING

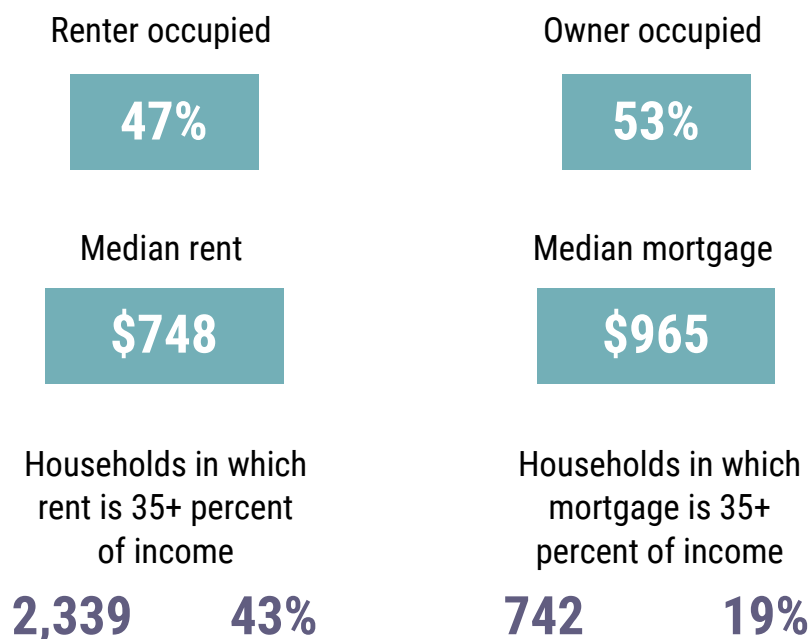

COMMUTING TO WORK

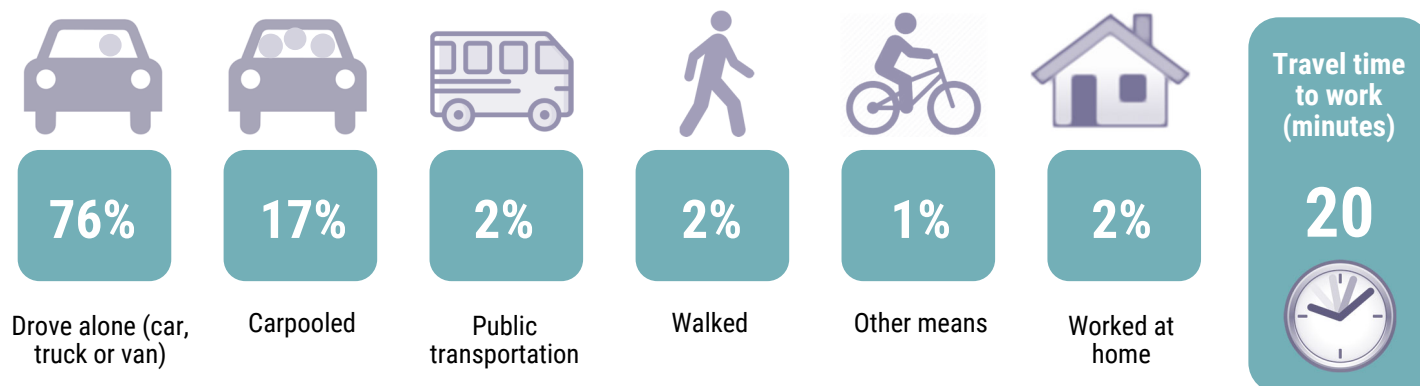

Source: American Community Survey Data Profiles (2017 5-Year Estimates)