



SPOTLIGHT ON YOUR CITY

Novi

Peter Ruark, Senior Policy Analyst | February 2019

POPULATION:

- Total population: **58,835**
- Under age 5: **3,917 (7%)**
- Age 65+: **7,550 (13%)**
- Median age: **38**

RACE / ETHNICITY:

- White: **37,138 (63%)**
- African American: **5,154 (9%)**
- Hispanic or Latino: **2,222 (4%)**
- Asian: **12,848 (22%)**
- American Indian/Alaska Native: **143 (0%)**

NO HEALTH INSURANCE:

- Total: **3,106 (5%)**
- Children: **177 (1%)**



EDUCATIONAL ATTAINMENT AGES 25 AND OLDER

Less than ninth grade	667	2%
Ninth to twelfth grade, no diploma	1,036	3%
High school diploma or GED	5,461	14%
Some college, no degree	6,327	16%
Associate degree	2,752	7%
Bachelor's degree	12,903	33%
Graduate or professional degree	10,553	27%

MEDIAN WAGE:

\$57,457 for women

\$84,835 for men

Female-to-male earnings ratio: **68%**
(Women earn 68¢ for every dollar men earn.)

MEDIAN HOUSEHOLD INCOME:

\$88,667

POVERTY RATE: **6%**



Families with children

5%

Children under age 18

5%

Single-parent (female) family

27%

LANGUAGE OTHER THAN ENGLISH SPOKEN AT HOME:

15,095 **28%**

Limited English proficiency (age 5+)

5,185 **9%**

Source: American Community Survey Data Profiles (2017 5-Year Estimates)

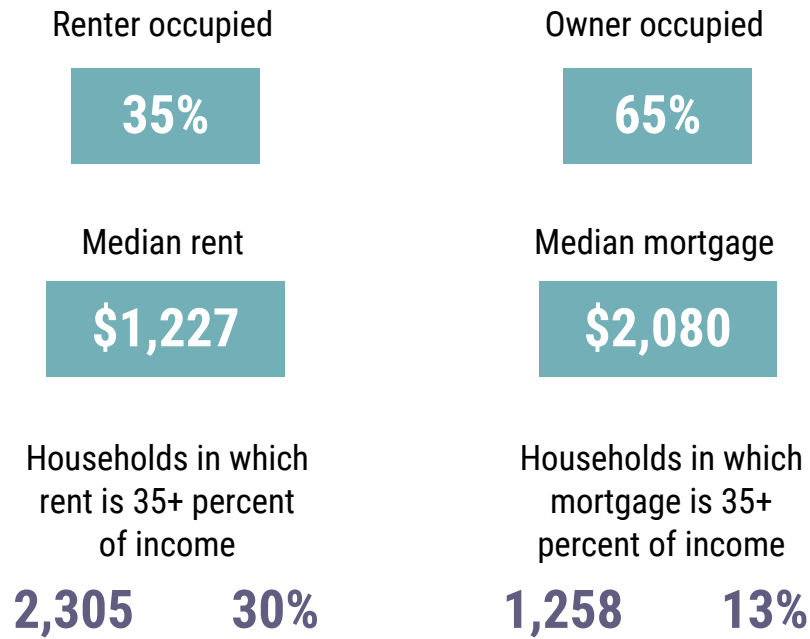

COMMUTING TO WORK

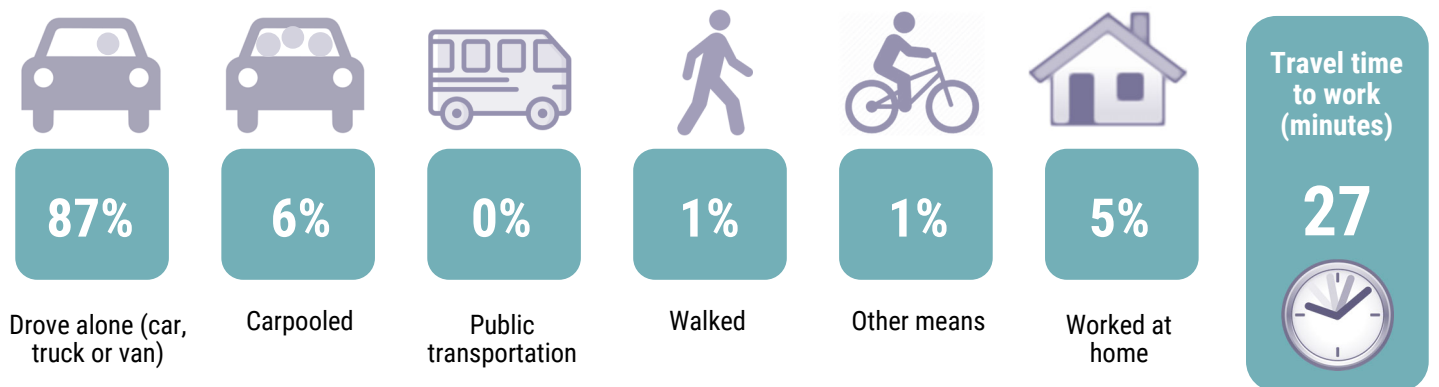

Source: American Community Survey Data Profiles (2017 5-Year Estimates)