



# SPOTLIGHT ON YOUR CITY

## MIDLAND

Peter Ruark, Senior Policy Analyst | February 2019

### POPULATION:

- Total population: **41,958**
- Under age 5: **2,252 (5%)**
- Age 65+: **6,968 (17%)**
- Median age: **39**

### RACE / ETHNICITY:

- White: **36,730 (88%)**
- African American: **1,028 (3%)**
- Hispanic or Latino: **1,292 (3%)**
- Asian: **1,675 (4%)**
- American Indian/Alaska Native: **248 (1%)**

### NO HEALTH INSURANCE:

- Total: **2,273 (6%)**
- Children: **197 (2%)**



### EDUCATIONAL ATTAINMENT AGES 25 AND OLDER

Less than ninth grade	<b>517</b>	<b>2%</b>
Ninth to twelfth grade, no diploma	<b>845</b>	<b>3%</b>
High school diploma or GED	<b>5,953</b>	<b>21%</b>
Some college, no degree	<b>5,702</b>	<b>20%</b>
Associate degree	<b>2,753</b>	<b>10%</b>
Bachelor's degree	<b>7,359</b>	<b>26%</b>
Graduate or professional degree	<b>5,259</b>	<b>19%</b>

### MEDIAN WAGE:

**\$41,268** for women

**\$61,523** for men

Female-to-male earnings ratio: **67%**  
(Women earn 67¢ for every dollar men earn.)

### MEDIAN HOUSEHOLD INCOME:

**\$58,910**

### POVERTY RATE: **12%**



Families with children

**13%**

Children under age 18

**12%**

Single-parent (female) family

**36%**

### LANGUAGE OTHER THAN ENGLISH SPOKEN AT HOME:

**2,722** **7%**

Limited English proficiency (age 5+)

**705** **2%**

Source: American Community Survey Data Profiles (2017 5-Year Estimates)

# MIDLAND

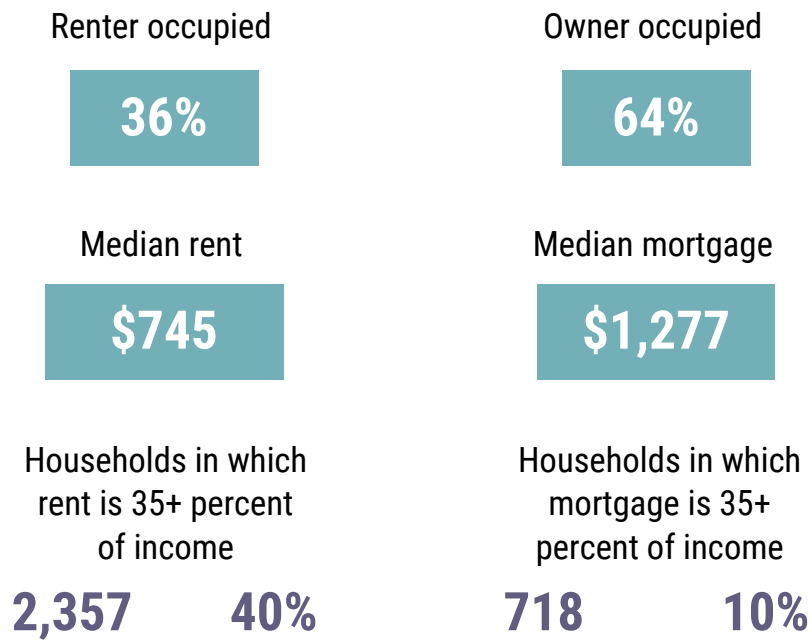

## COMMUTING TO WORK

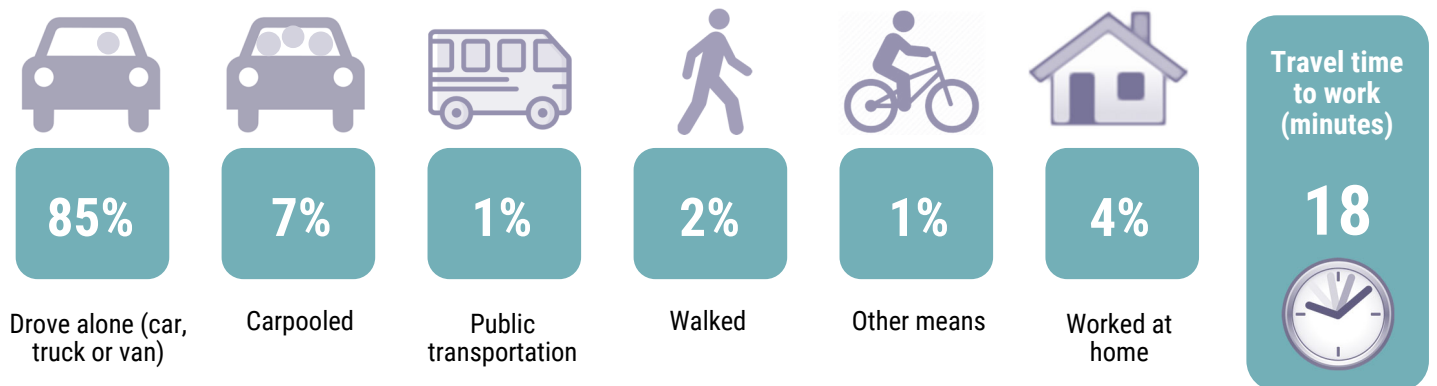

Source: American Community Survey Data Profiles (2017 5-Year Estimates)