



# SPOTLIGHT ON YOUR CITY

## MADISON HEIGHTS

Peter Ruark, Senior Policy Analyst | February 2019

### POPULATION:

- Total population: **30,173**
- Under age 5: **2,159 (7%)**
- Age 65+: **4,197 (14%)**
- Median age: **37**

### RACE / ETHNICITY:

- White: **24,389 (81%)**
- African American: **2,511 (8%)**
- Hispanic or Latino: **731 (2%)**
- Asian: **1,625 (5%)**
- American Indian/Alaska Native: **145 (1%)**

### NO HEALTH INSURANCE:

- Total: **2,641 (9%)**
- Children: **222 (4%)**



### EDUCATIONAL ATTAINMENT AGES 25 AND OLDER

|                                    |              |            |
|------------------------------------|--------------|------------|
| Less than ninth grade              | <b>1,524</b> | <b>7%</b>  |
| Ninth to twelfth grade, no diploma | <b>1,829</b> | <b>9%</b>  |
| High school diploma or GED         | <b>6,535</b> | <b>31%</b> |
| Some college, no degree            | <b>4,914</b> | <b>23%</b> |
| Associate degree                   | <b>1,815</b> | <b>9%</b>  |
| Bachelor's degree                  | <b>3,319</b> | <b>16%</b> |
| Graduate or professional degree    | <b>1,387</b> | <b>7%</b>  |

### MEDIAN WAGE:

**\$36,692** for women

**\$44,583** for men

Female-to-male earnings ratio: **82%**  
(Women earn 82¢ for every dollar men earn.)

### MEDIAN HOUSEHOLD INCOME:

**\$46,687**

### POVERTY RATE: **17%**



Families with children

**24%**

Children under age 18

**27%**

Single-parent (female) family

**53%**

### LANGUAGE OTHER THAN ENGLISH SPOKEN AT HOME:

**5,501**      **20%**

Limited English proficiency (age 5+)

**3,417**      **12%**

Source: American Community Survey Data Profiles (2017 5-Year Estimates)

# MADISON HEIGHTS

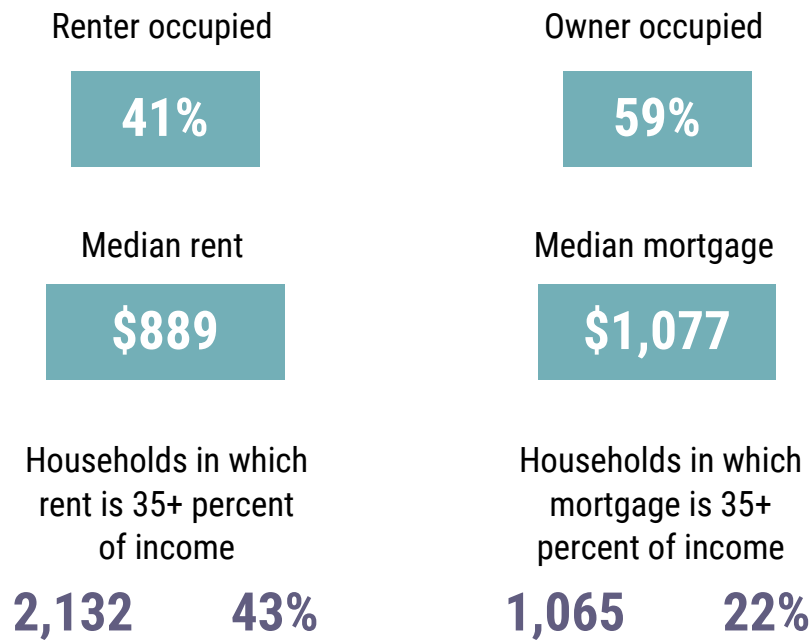

## COMMUTING TO WORK

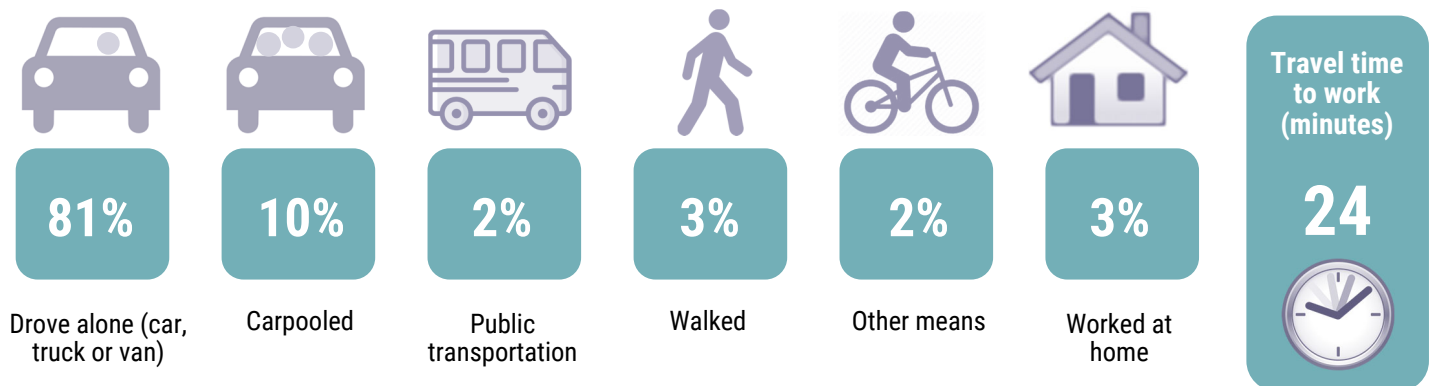

Source: American Community Survey Data Profiles (2017 5-Year Estimates)