



SPOTLIGHT ON YOUR CITY

LIVONIA

Peter Ruark, Senior Policy Analyst | February 2019

POPULATION:

- Total population: **94,708**
- Under age 5: **4,502 (5%)**
- Age 65+: **18,304 (19%)**
- Median age: **46**

RACE / ETHNICITY:

- White: **84,343 (89%)**
- African American: **4,163 (4%)**
- Hispanic or Latino: **2,199 (2%)**
- Asian: **2,610 (3%)**
- American Indian/Alaska Native: **116 (0%)**

NO HEALTH INSURANCE:

- Total: **3,497 (4%)**
- Children: **410 (2%)**



EDUCATIONAL ATTAINMENT AGES 25 AND OLDER

Less than ninth grade	1,375	2%
Ninth to twelfth grade, no diploma	2,610	4%
High school diploma or GED	16,354	23%
Some college, no degree	17,082	25%
Associate degree	6,847	10%
Bachelor's degree	16,252	23%
Graduate or professional degree	9,236	13%

MEDIAN WAGE:

\$47,997 for women

\$62,176 for men

Female-to-male earnings ratio: **77%**
(Women earn 77¢ for every dollar men earn.)

MEDIAN HOUSEHOLD INCOME:

\$74,882

POVERTY RATE: **5%**



Families with children

4%

Children under age 18

6%

Single-parent (female) family

11%

LANGUAGE OTHER THAN ENGLISH SPOKEN AT HOME:

8,308 **9%**

Limited English proficiency (age 5+)

2,763 **3%**

Source: American Community Survey Data Profiles (2017 5-Year Estimates)

LIVONIA

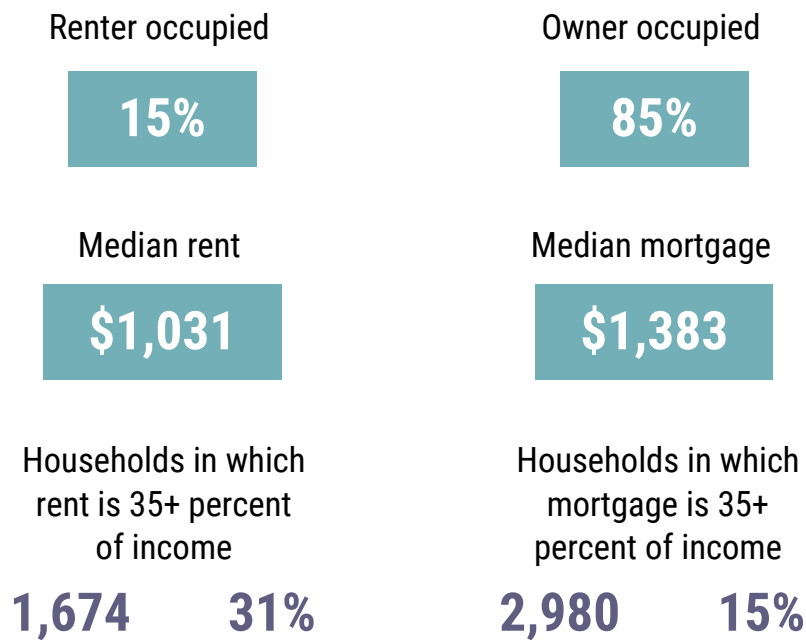

COMMUTING TO WORK

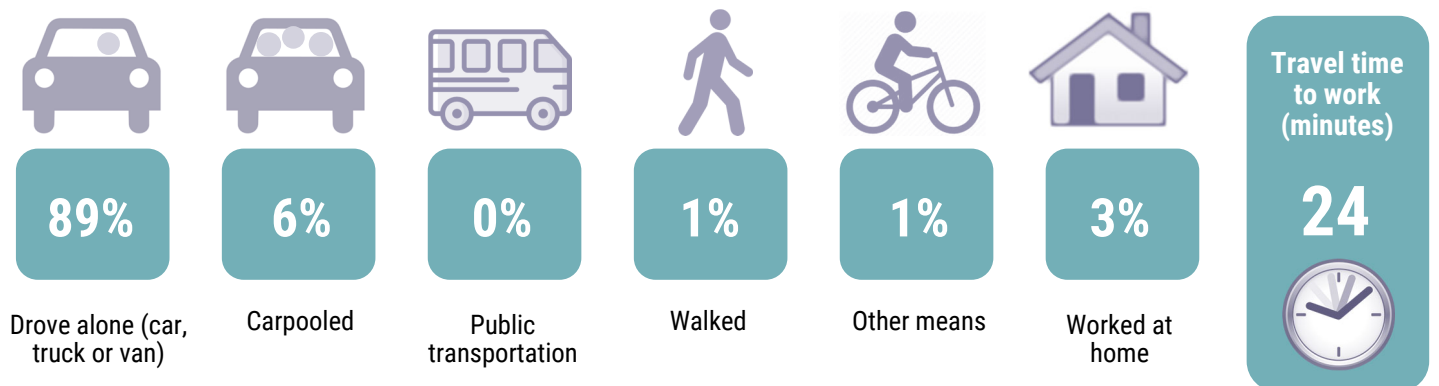

Source: American Community Survey Data Profiles (2017 5-Year Estimates)