



SPOTLIGHT ON YOUR CITY

LANSING

Peter Ruark, Senior Policy Analyst | February 2019

POPULATION:

- Total population: **115,222**
- Under age 5: **8,214 (7%)**
- Age 65+: **12,786 (11%)**
- Median age: **32**

RACE / ETHNICITY:

- White: **63,514 (55%)**
- African American: **24,186 (21%)**
- Hispanic or Latino: **14,012 (12%)**
- Asian: **4,274 (4%)**
- American Indian/Alaska Native: **347 (0%)**

NO HEALTH INSURANCE:

- Total: **10,771 (9%)**
- Children: **1,098 (4%)**



EDUCATIONAL ATTAINMENT AGES 25 AND OLDER

Less than ninth grade	2,936	4%
Ninth to twelfth grade, no diploma	5,278	7%
High school diploma or GED	19,156	26%
Some college, no degree	20,535	28%
Associate degree	6,603	9%
Bachelor's degree	11,974	16%
Graduate or professional degree	6,971	10%

MEDIAN WAGE:

\$34,740 for women

\$38,059 for men

Female-to-male earnings ratio: **91%**
(Women earn 91¢ for every dollar men earn.)

MEDIAN HOUSEHOLD INCOME:

\$38,642

POVERTY RATE: **27%**



Families with children

35%

Children under age 18

41%

Single-parent (female) family

57%

LANGUAGE OTHER THAN ENGLISH SPOKEN AT HOME:

13,620 **13%**

Limited English proficiency (age 5+)

5,621 **5%**

Source: American Community Survey Data Profiles (2017 5-Year Estimates)

LANSING



HOUSING

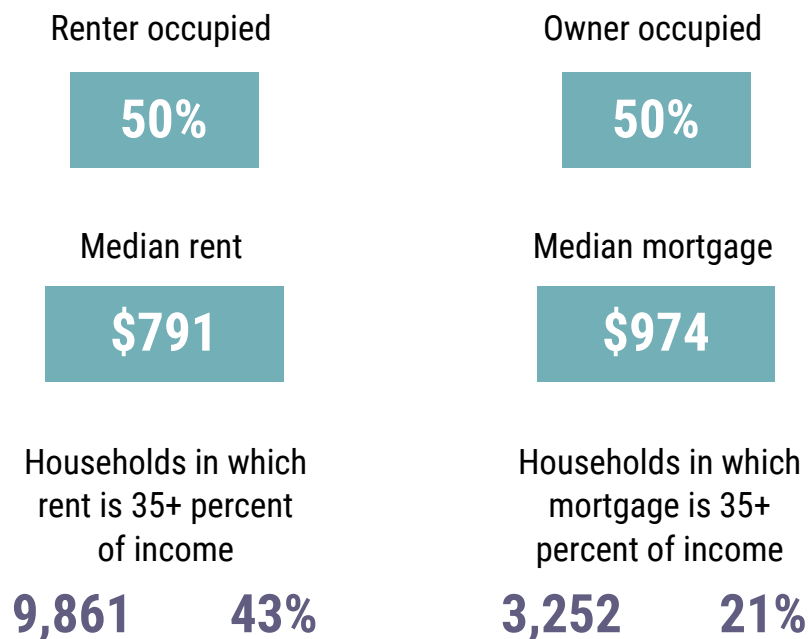

COMMUTING TO WORK

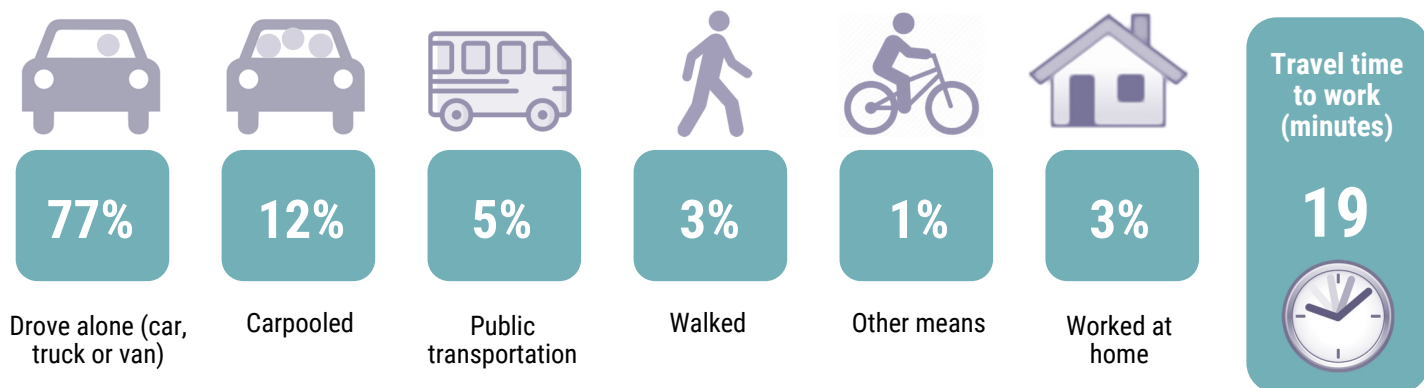

Source: American Community Survey Data Profiles (2017 5-Year Estimates)