



SPOTLIGHT ON YOUR CITY

KALAMAZOO

Peter Ruark, Senior Policy Analyst | February 2019

POPULATION:

- Total population: **75,833**
- Under age 5: **4,076 (5%)**
- Age 65+: **7,573 (10%)**
- Median age: **26**

RACE / ETHNICITY:

- White: **48,525 (64%)**
- African American: **15,798 (21%)**
- Hispanic or Latino: **5,380 (7%)**
- Asian: **1,671 (2%)**
- American Indian/Alaska Native: **115 (0%)**

NO HEALTH INSURANCE:

- Total: **6,909 (9%)**
- Children: **661 (4%)**



EDUCATIONAL ATTAINMENT AGES 25 AND OLDER

Less than ninth grade	1,268	3%
Ninth to twelfth grade, no diploma	2,539	6%
High school diploma or GED	8,312	21%
Some college, no degree	10,317	26%
Associate degree	3,843	10%
Bachelor's degree	7,721	19%
Graduate or professional degree	5,928	15%

MEDIAN WAGE:

\$33,186 for women

\$37,462 for men

Female-to-male earnings ratio: **89%**
(Women earn 89¢ for every dollar men earn.)

MEDIAN HOUSEHOLD INCOME:

\$37,438

POVERTY RATE: **31%**



Families with children

30%

Children under age 18

36%

Single-parent (female) family

48%

LANGUAGE OTHER THAN ENGLISH SPOKEN AT HOME:

7,053 **10%**

Limited English proficiency (age 5+)

2,230 **3%**

Source: American Community Survey Data Profiles (2017 5-Year Estimates)

KALAMAZOO

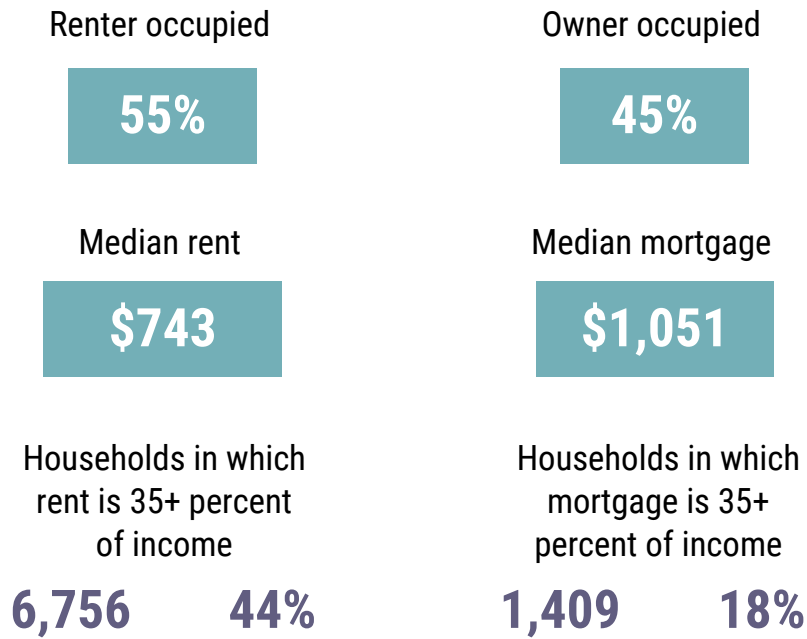

COMMUTING TO WORK

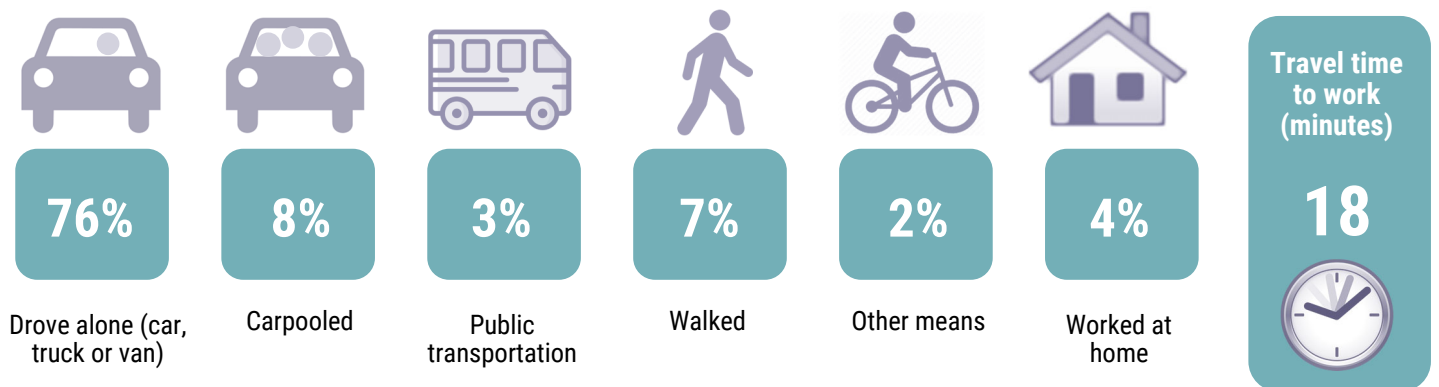

Source: American Community Survey Data Profiles (2017 5-Year Estimates)