



# SPOTLIGHT ON YOUR CITY

## FARMINGTON HILLS

Peter Ruark, Senior Policy Analyst | February 2019

### POPULATION:

- Total population: **81,235**
- Under age 5: **4,013 (5%)**
- Age 65+: **15,413 (19%)**
- Median age: **44**

### RACE / ETHNICITY:

- White: **50,830 (63%)**
- African American: **15,993 (20%)**
- Hispanic or Latino: **2,143 (3%)**
- Asian: **9,982 (12%)**
- American Indian/Alaska Native: **75 (0%)**

### MEDIAN WAGE:

**\$51,430** for women

**\$76,923** for men

Female-to-male earnings ratio: **67%**  
(Women earn 67¢ for every dollar men earn.)

### NO HEALTH INSURANCE:

- Total: **3,661 (5%)**
- Children: **519 (3%)**

### MEDIAN HOUSEHOLD INCOME:

**\$76,637**



### EDUCATIONAL ATTAINMENT AGES 25 AND OLDER

Less than ninth grade	<b>1,040</b>	<b>2%</b>
Ninth to twelfth grade, no diploma	<b>1,843</b>	<b>3%</b>
High school diploma or GED	<b>8,582</b>	<b>14%</b>
Some college, no degree	<b>11,964</b>	<b>20%</b>
Associate degree	<b>4,224</b>	<b>7%</b>
Bachelor's degree	<b>17,342</b>	<b>29%</b>
Graduate or professional degree	<b>14,557</b>	<b>24%</b>

### POVERTY RATE: **8%**



Families with children

**8%**

Children under age 18

**9%**

Single-parent (female) family

**25%**

### LANGUAGE OTHER THAN ENGLISH SPOKEN AT HOME:

**17,219** **22%**

Limited English proficiency (age 5+)

**4,930** **6%**

Source: American Community Survey Data Profiles (2017 5-Year Estimates)

# FARMINGTON HILLS



## HOUSING

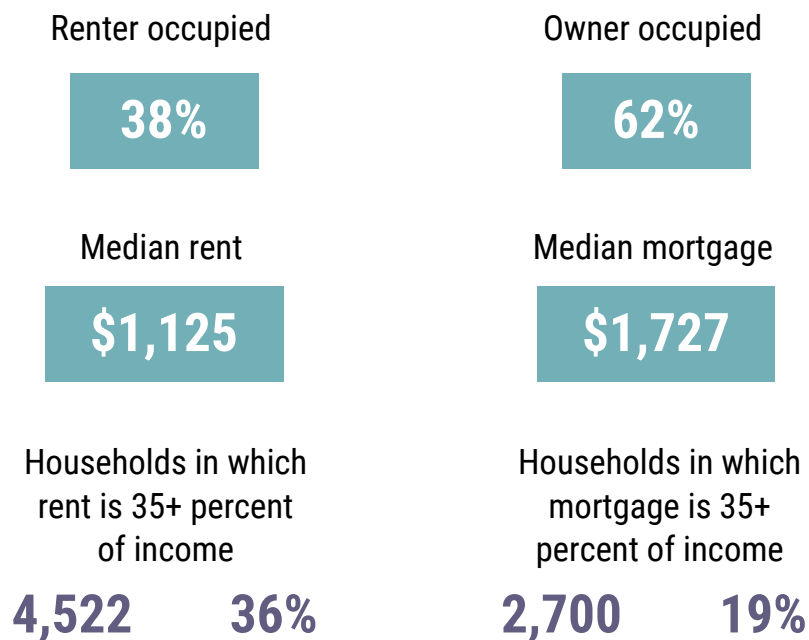

## COMMUTING TO WORK

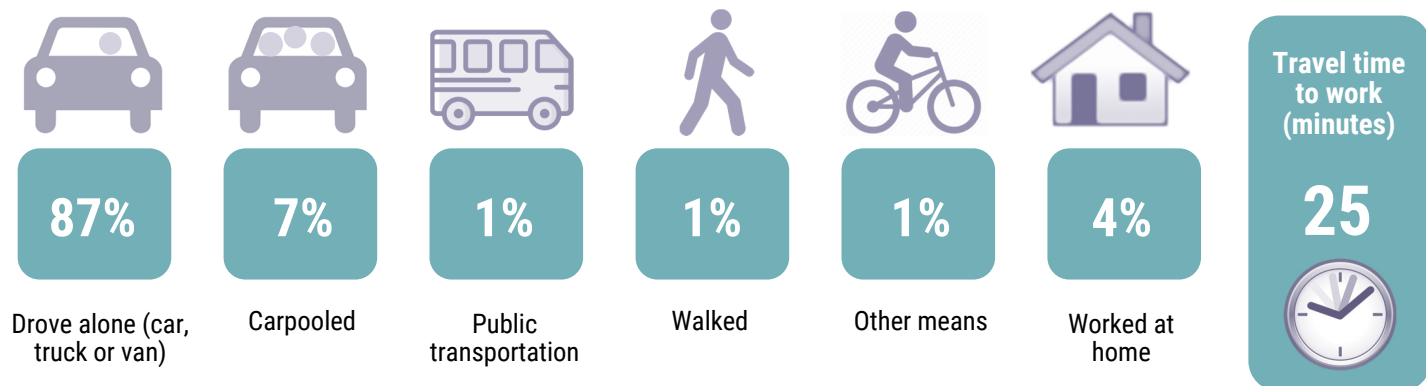

Source: American Community Survey Data Profiles (2017 5-Year Estimates)