



SPOTLIGHT ON YOUR CITY

EASTPOINTE

Peter Ruark, Senior Policy Analyst | February 2019

POPULATION:

- Total population: **32,601**
- Under age 5: **1,858 (6%)**
- Age 65+: **3,566 (11%)**
- Median age: **37**

RACE / ETHNICITY:

- White: **15,170 (47%)**
- African American: **15,019 (46%)**
- Hispanic or Latino: **819 (3%)**
- Asian: **193 (1%)**
- American Indian/Alaska Native: **283 (1%)**

NO HEALTH INSURANCE:

- Total: **2,585 (8%)**
- Children: **285 (3%)**



EDUCATIONAL ATTAINMENT AGES 25 AND OLDER

Less than ninth grade	523	3%
Ninth to twelfth grade, no diploma	2,155	10%
High school diploma or GED	7,295	35%
Some college, no degree	5,948	28%
Associate degree	2,039	10%
Bachelor's degree	2,176	10%
Graduate or professional degree	1,022	5%

MEDIAN WAGE:

\$35,768 for women

\$41,295 for men

Female-to-male earnings ratio: **87%**
(Women earn 87¢ for every dollar men earn.)

MEDIAN HOUSEHOLD INCOME:

\$46,512

POVERTY RATE: **18%**



Families with children

24%

Children under age 18

28%

Single-parent (female) family

39%

LANGUAGE OTHER THAN ENGLISH SPOKEN AT HOME:

1,001 **3%**

Limited English proficiency (age 5+)

295 **1%**

Source: American Community Survey Data Profiles (2017 5-Year Estimates)

EASTPOINTE



HOUSING

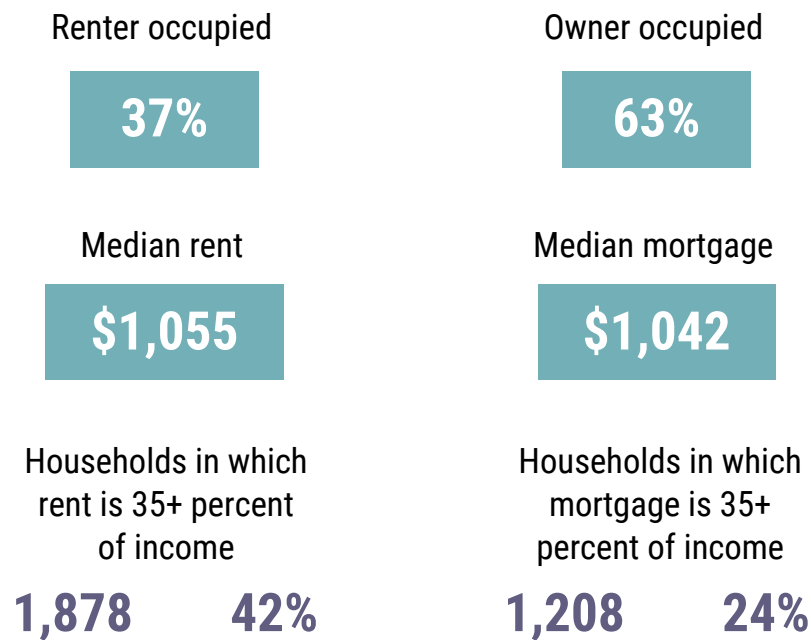

COMMUTING TO WORK

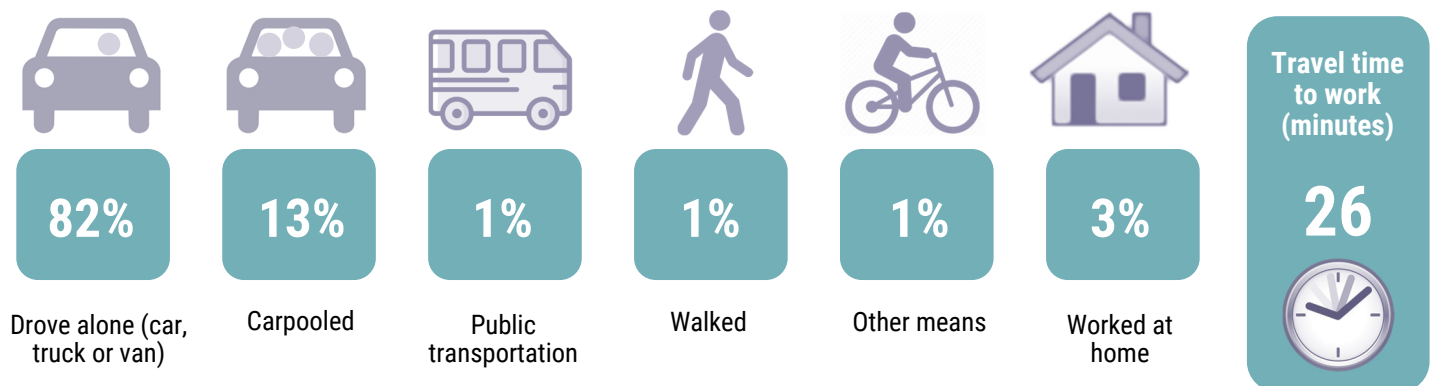

Source: American Community Survey Data Profiles (2017 5-Year Estimates)