



# SPOTLIGHT ON YOUR CITY

## DEARBORN

Peter Ruark, Senior Policy Analyst | February 2019

### POPULATION:

- Total population: **95,295**
- Under age 5: **7,826 (8%)**
- Age 65+: **11,646 (12%)**
- Median age: **32**

### RACE / ETHNICITY:

- White: **83,932 (88%)**
- African American: **3,571 (4%)**
- Hispanic or Latino: **2,816 (3%)**
- Asian: **1,953 (2%)**
- American Indian/Alaska Native: **113 (0%)**

### NO HEALTH INSURANCE:

- Total: **8,217 (9%)**
- Children: **887 (3%)**



### EDUCATIONAL ATTAINMENT AGES 25 AND OLDER

Less than ninth grade	<b>6,567</b>	<b>12%</b>
Ninth to twelfth grade, no diploma	<b>4,867</b>	<b>9%</b>
High school diploma or GED	<b>12,579</b>	<b>22%</b>
Some college, no degree	<b>11,661</b>	<b>21%</b>
Associate degree	<b>4,363</b>	<b>8%</b>
Bachelor's degree	<b>10,011</b>	<b>18%</b>
Graduate or professional degree	<b>6,812</b>	<b>12%</b>

### MEDIAN WAGE:

**\$43,602** for women

**\$50,168** for men

Female-to-male earnings ratio: **87%**  
(Women earn 87¢ for every dollar men earn.)

### MEDIAN HOUSEHOLD INCOME:

**\$50,329**

### POVERTY RATE: **29%**



Families with children

**35%**

Children under age 18

**41%**

Single-parent (female) family

**48%**

### LANGUAGE OTHER THAN ENGLISH SPOKEN AT HOME:

**44,209** **51%**

Limited English proficiency (age 5+)

**18,404** **21%**

Source: American Community Survey Data Profiles (2017 5-Year Estimates)

# DEARBORN

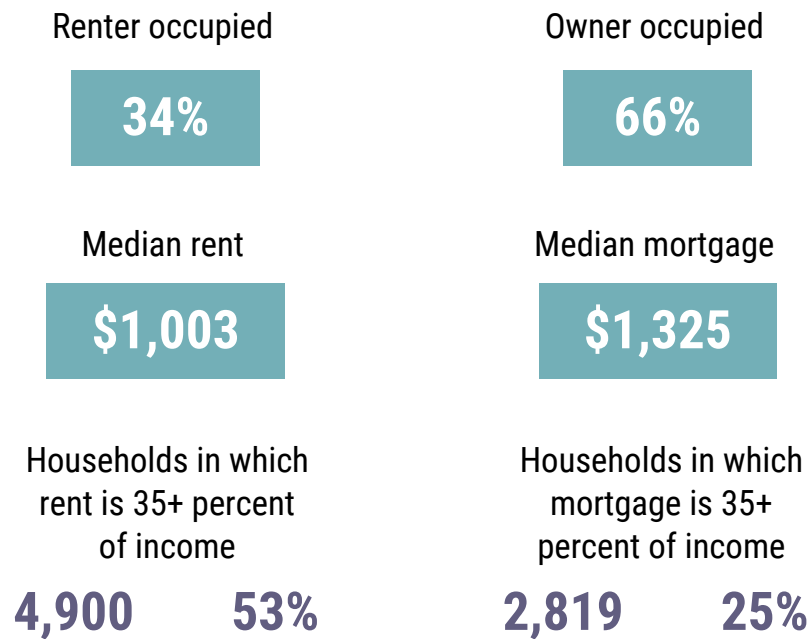

## COMMUTING TO WORK

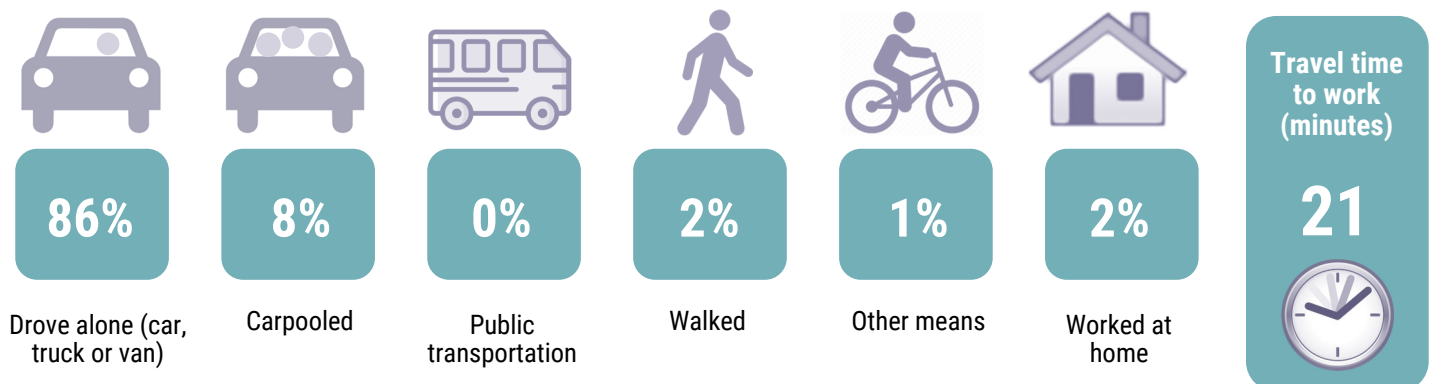

Source: American Community Survey Data Profiles (2017 5-Year Estimates)