



# SPOTLIGHT ON YOUR CITY

## ALLEN PARK

Peter Ruark, Senior Policy Analyst | February 2019

### POPULATION:

- Total population: **27,406**
- Under age 5: **1,557 (6%)**
- Age 65+: **4,464 (16%)**
- Median age: **43**

### RACE / ETHNICITY:

- White: **23,543 (86%)**
- African American: **488 (2%)**
- Hispanic or Latino: **2,693 (10%)**
- Asian: **129 (1%)**
- American Indian/Alaska Native: **28 (0%)**

### NO HEALTH INSURANCE:

- Total: **1,205 (4%)**
- Children: **111 (2%)**



### EDUCATIONAL ATTAINMENT AGES 25 AND OLDER

Less than ninth grade	<b>370</b>	<b>2%</b>
Ninth to twelfth grade, no diploma	<b>1,061</b>	<b>5%</b>
High school diploma or GED	<b>5,947</b>	<b>30%</b>
Some college, no degree	<b>5,490</b>	<b>28%</b>
Associate degree	<b>2,038</b>	<b>10%</b>
Bachelor's degree	<b>3,106</b>	<b>16%</b>
Graduate or professional degree	<b>1,782</b>	<b>9%</b>

### MEDIAN WAGE:

**\$46,372** for women

**\$57,579** for men

Female-to-male earnings ratio: **81%**  
(Women earn 81¢ for every dollar men earn.)

### MEDIAN HOUSEHOLD INCOME:

**\$69,134**

### POVERTY RATE: **7%**

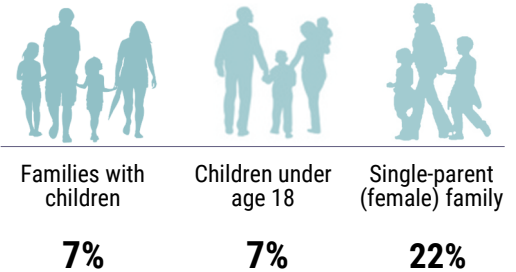

### LANGUAGE OTHER THAN ENGLISH SPOKEN AT HOME:

**1,983** **8%**

Limited English proficiency (age 5+)

**610** **2%**

Source: American Community Survey Data Profiles (2017 5-Year Estimates)

# ALLEN PARK

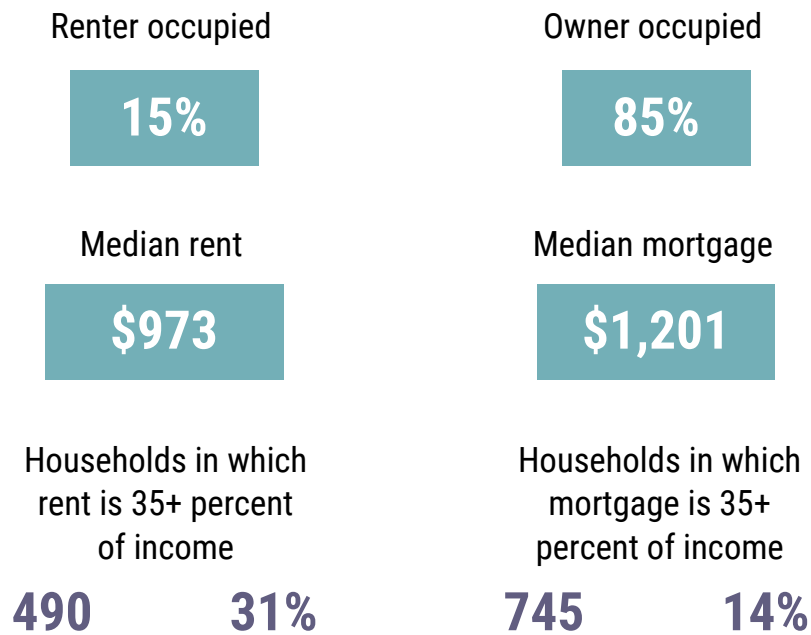

## COMMUTING TO WORK

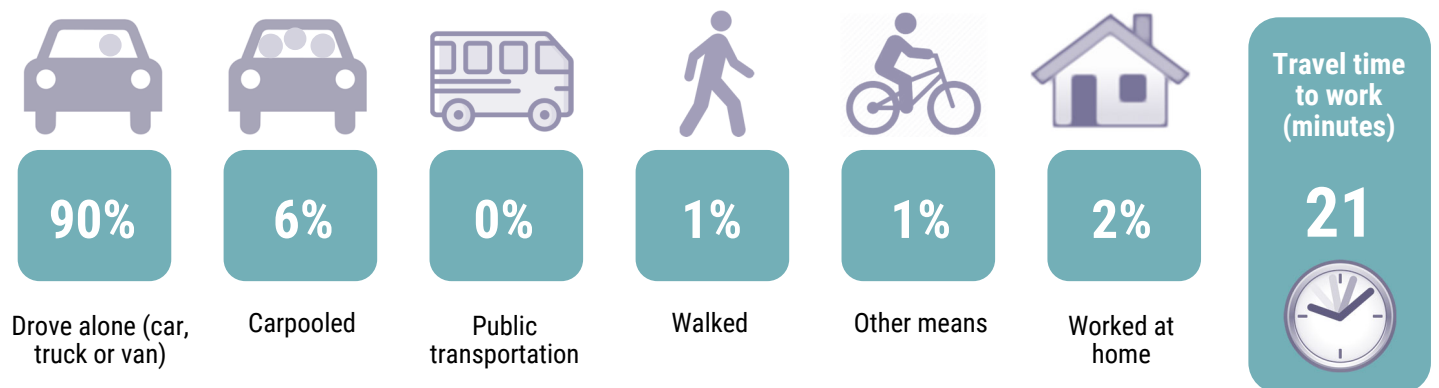

Source: American Community Survey Data Profiles (2017 5-Year Estimates)