

Spotlight on Your County

ROSCOMMON COUNTY

Population/Race/Health Insurance

TOTAL POPULATION: 23,900

- Under age 5: **838 (3.5%)**
- Age 65+: **7,092 (29.7%)**
- Median age: **55**

NO HEALTH INSURANCE

- Total: **2,601 (11%)**
- Children: **167 (4.6%)**

RACE/ETHNICITY

- White: **22,803 (95.4%)**
- African-American: **47 (0.2%)**
- Hispanic or Latino: **364 (1.5%)**
- Asian: **52 (0.2%)**
- American Indian/Alaska Native: **270 (1.1%)**

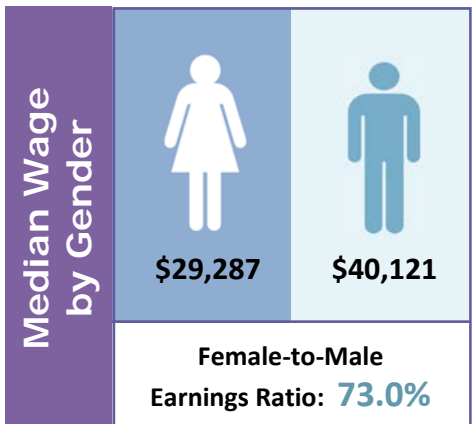

Poverty

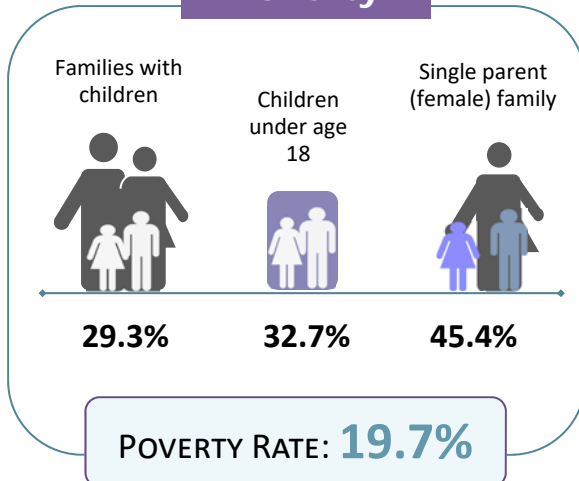

Educational Attainment Ages 25 and Older

Less than ninth grade	489	2.6%
Ninth to twelfth grade, no diploma	1,711	9.1%
High school diploma or GED	7,551	40%
Some college, no degree	4,875	25.8%
Associate degree	1,627	8.6%
Bachelor's degree	1,592	8.4%
Graduate or professional degree	1,040	5.5%

LIMITED ENGLISH PROFICIENCY (AGE 5+)

76

0.3%



Housing	Median household income	\$35,959	
	Median rent	\$629	
	Number of occupied rental units	1,990	
	Units in which rent is 35%+ of income	920	46.2%

Source: American Community Survey Data Profiles (2012-2016 5-Year Estimates)