

Spotlight on Your County

PRESQUE ISLE COUNTY

Population/Race/Health Insurance

TOTAL POPULATION: 12,955

- Under age 5: **469 (3.6%)**
- Age 65+: **3,758 (29%)**
- Median age: **54**

NO HEALTH INSURANCE

- Total: **1,318 (10.3%)**
- Children: **148 (7%)**

RACE/ETHNICITY

- White: **12,463 (96.2%)**
- African-American: **67 (0.5%)**
- Hispanic or Latino: **145 (1.1%)**
- Asian: **49 (0.4%)**
- American Indian/Alaska Native: **52 (0.4%)**

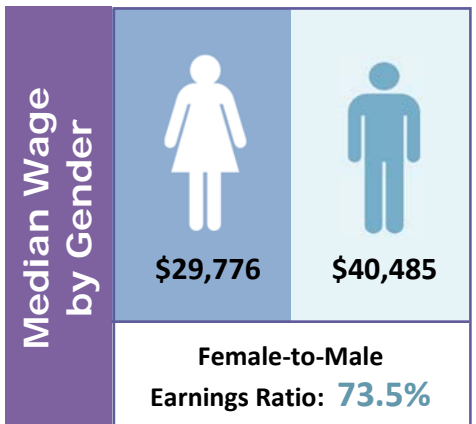

Poverty

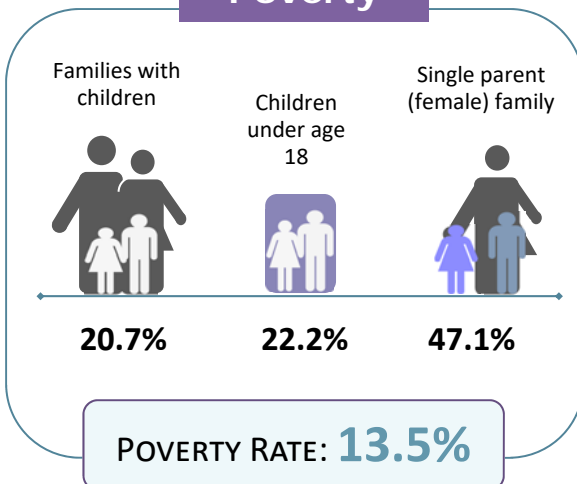

Educational Attainment Ages 25 and Older

Less than ninth grade	358	3.6%
Ninth to twelfth grade, no diploma	802	8%
High school diploma or GED	4,074	40.4%
Some college, no degree	2,333	23.1%
Associate degree	833	8.3%
Bachelor's degree	1,059	10.5%
Graduate or professional degree	620	6.2%

LIMITED ENGLISH PROFICIENCY (AGE 5+)

149

1.2%



Housing	Median household income	\$41,570	
	Median rent	\$577	
	Number of occupied rental units	563	
	Units in which rent is 35%+ of income	212	37.7%

Source: American Community Survey Data Profiles (2012-2016 5-Year Estimates)