

Spotlight on Your County

OTSEGO COUNTY

Population/Race/Health Insurance

TOTAL POPULATION: 24,198

- Under age 5: **1,384 (5.7%)**
- Age 65+: **4,673 (19.3%)**
- Median age: **45**

NO HEALTH INSURANCE

- Total: **2,092 (8.7%)**
- Children: **177 (3.4%)**

RACE/ETHNICITY

- White: **22,952 (94.9%)**
- African-American: **105 (0.4%)**
- Hispanic or Latino: **381 (1.6%)**
- Asian: **144 (0.6%)**
- American Indian/Alaska Native: **153 (0.6%)**

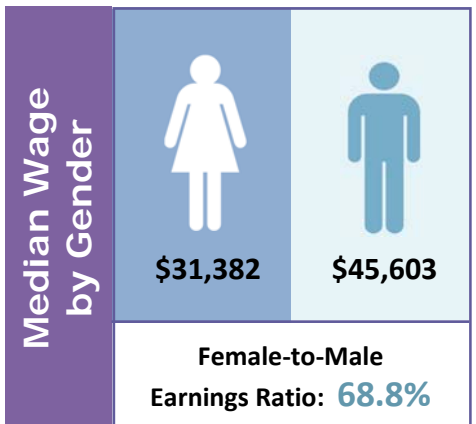

Poverty

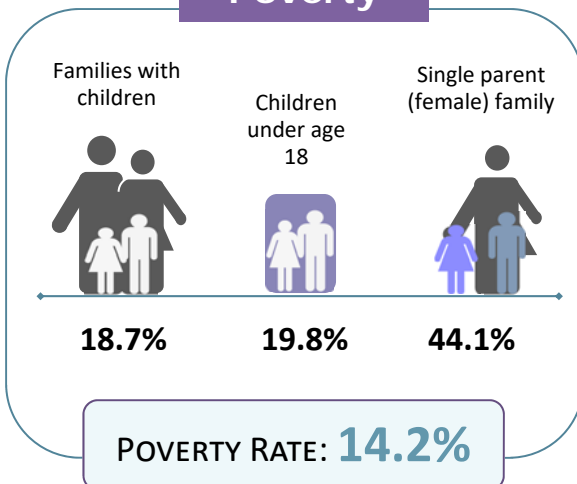

Educational Attainment Ages 25 and Older

Less than ninth grade	331	2%
Ninth to twelfth grade, no diploma	1,106	6.5%
High school diploma or GED	6,384	37.6%
Some college, no degree	4,119	24.3%
Associate degree	1,549	9.1%
Bachelor's degree	2,230	13.1%
Graduate or professional degree	1,244	7.3%

LIMITED ENGLISH PROFICIENCY (AGE 5+)

128

0.6%



Housing	Median household income	\$50,793	
	Median rent	\$743	
	Number of occupied rental units	1,698	
	Units in which rent is 35%+ of income	721	42.5%

Source: American Community Survey Data Profiles (2012-2016 5-Year Estimates)