

Spotlight on Your County

MONTMORENCY COUNTY

Population/Race/Health Insurance

TOTAL POPULATION: 9,317

- Under age 5: **334 (3.6%)**
- Age 65+: **2,737 (29.4%)**
- Median age: **55**

NO HEALTH INSURANCE

- Total: **990 (10.8%)**
- Children: **91 (6.5%)**

RACE/ETHNICITY

- White: **8,969 (96.3%)**
- African-American: **23 (0.2%)**
- Hispanic or Latino: **116 (1.2%)**
- Asian: **2 (0%)**
- American Indian/Alaska Native: **59 (0.6%)**

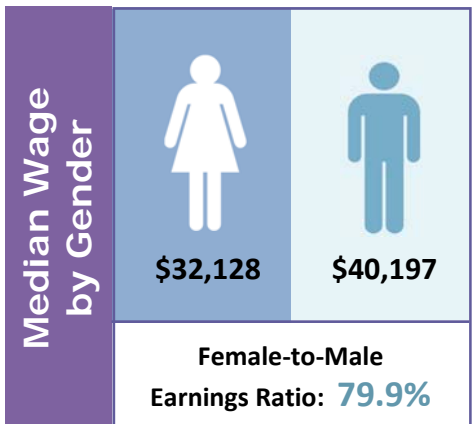

Poverty

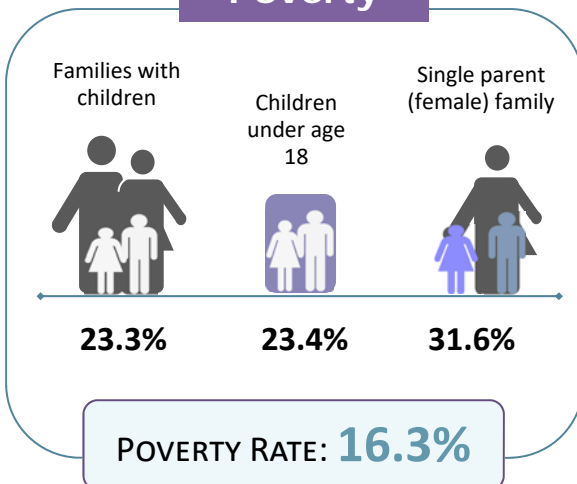

Educational Attainment Ages 25 and Older

Less than ninth grade	293	3.9%
Ninth to twelfth grade, no diploma	665	8.9%
High school diploma or GED	3,138	42.2%
Some college, no degree	1,806	24.3%
Associate degree	656	8.8%
Bachelor's degree	556	7.5%
Graduate or professional degree	320	4.3%

LIMITED ENGLISH PROFICIENCY (AGE 5+)

43

0.5%



Housing	Median household income	\$37,145	
	Median rent	\$592	
	Number of occupied rental units	500	
	Units in which rent is 35%+ of income	236	47.2%

Source: American Community Survey Data Profiles (2012-2016 5-Year Estimates)