

Spotlight on Your County

MARQUETTE COUNTY

Population/Race/Health Insurance

TOTAL POPULATION: 67,418

- Under age 5: **3,310 (4.9%)**
- Age 65+: **11,170 (16.6%)**
- Median age: **39**

NO HEALTH INSURANCE

- Total: **5,281 (8.1%)**
- Children: **323 (2.7%)**

RACE/ETHNICITY

- White: **62,332 (92.5%)**
- African-American: **1,053 (1.6%)**
- Hispanic or Latino: **941 (1.4%)**
- Asian: **515 (0.8%)**
- American Indian/Alaska Native: **665 (1%)**

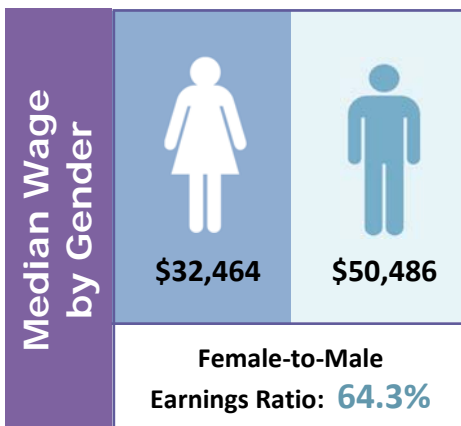

Poverty

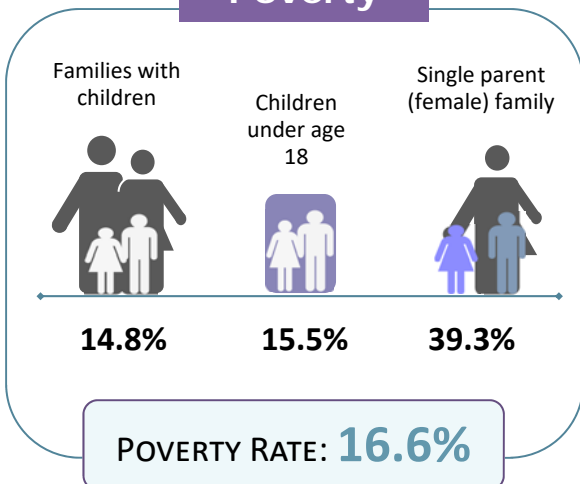

Educational Attainment Ages 25 and Older

Less than ninth grade	823	1.8%
Ninth to twelfth grade, no diploma	1,624	3.6%
High school diploma or GED	14,171	31.7%
Some college, no degree	10,588	23.7%
Associate degree	4,016	9%
Bachelor's degree	8,958	20.1%
Graduate or professional degree	4,455	10%

LIMITED ENGLISH PROFICIENCY (AGE 5+)

710

1.1%



Housing	Median household income	\$46,822	
	Median rent	\$644	
	Number of occupied rental units	7,121	
	Units in which rent is 35%+ of income	3,059	43%

Source: American Community Survey Data Profiles (2012-2016 5-Year Estimates)