

## Spotlight on Your County

### IONIA COUNTY

#### Population/Race/Health Insurance

**TOTAL POPULATION: 64,126**

- Under age 5: **3,817 (6%)**
- Age 65+: **8,448 (13.2%)**
- Median age: **38**

#### NO HEALTH INSURANCE

- Total: **4,837 (8%)**
- Children: **485 (3.2%)**

#### RACE/ETHNICITY

- White: **56,666 (88.4%)**
- African-American: **2,255 (3.5%)**
- Hispanic or Latino: **2,974 (4.6%)**
- Asian: **194 (0.3%)**
- American Indian/Alaska Native: **348 (0.5%)**

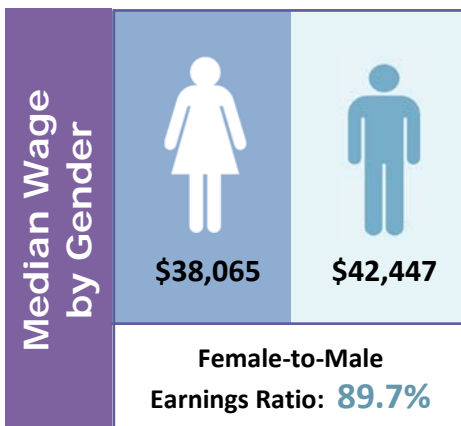

#### Poverty

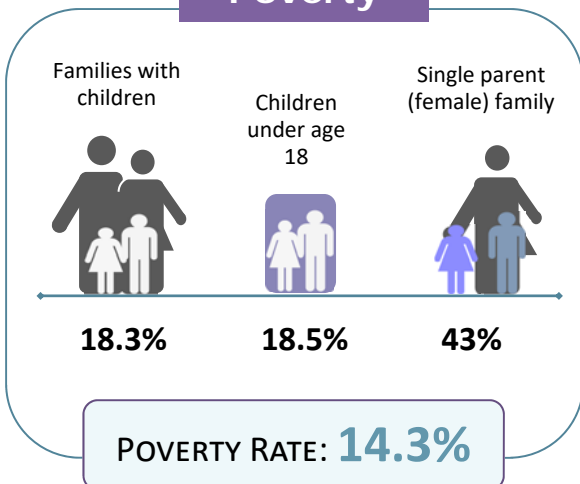

#### Educational Attainment Ages 25 and Older

Less than ninth grade	<b>1,316</b>	<b>3%</b>
Ninth to twelfth grade, no diploma	<b>3,307</b>	<b>7.6%</b>
High school diploma or GED	<b>16,901</b>	<b>39.1%</b>
Some college, no degree	<b>11,029</b>	<b>25.5%</b>
Associate degree	<b>3,970</b>	<b>9.2%</b>
Bachelor's degree	<b>4,854</b>	<b>11.2%</b>
Graduate or professional degree	<b>1,897</b>	<b>4.4%</b>

#### LIMITED ENGLISH PROFICIENCY (AGE 5+)

**660**

**1.1%**



<b>Housing</b>	Median household income	<b>\$50,037</b>	
	Median rent	<b>\$699</b>	
	Number of occupied rental units	<b>4,633</b>	
	Units in which rent is 35%+ of income	<b>1,668</b>	<b>36%</b>

Source: American Community Survey Data Profiles (2012-2016 5-Year Estimates)