

Spotlight on Your County

GRAND TRAVERSE COUNTY

Population/Race/Health Insurance

TOTAL POPULATION: 90,715

- Under age 5: **4,932 (5.4%)**
- Age 65+: **15,425 (17%)**
- Median age: **43**

NO HEALTH INSURANCE

- Total: **7,514 (8.5%)**
- Children: **846 (4.5%)**

RACE/ETHNICITY

- White: **84,069 (92.7%)**
- African-American: **1,120 (1.2%)**
- Hispanic or Latino: **2,378 (2.6%)**
- Asian: **594 (0.7%)**
- American Indian/Alaska Native: **1,028 (1.1%)**

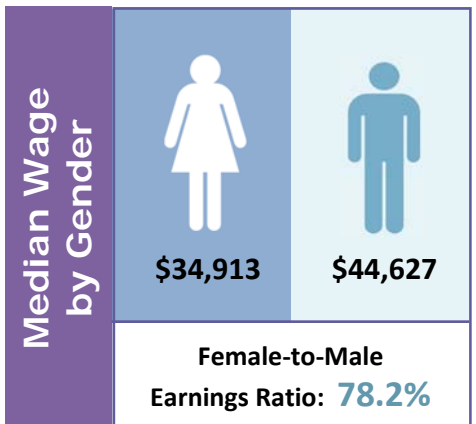

Poverty

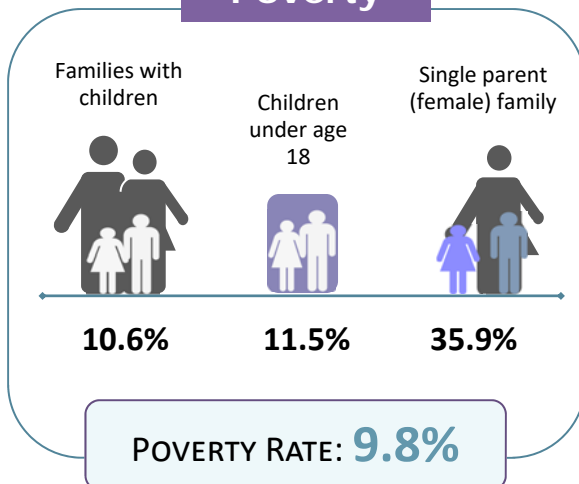

Educational Attainment Ages 25 and Older

Less than ninth grade	1,003	1.5%
Ninth to twelfth grade, no diploma	2,585	4%
High school diploma or GED	16,946	26.2%
Some college, no degree	16,672	25.8%
Associate degree	7,017	10.8%
Bachelor's degree	12,375	19.1%
Graduate or professional degree	8,123	12.6%

LIMITED ENGLISH PROFICIENCY (AGE 5+)

1,066 1.2%



Housing	Median household income	\$55,597	
	Median rent	\$872	
	Number of occupied rental units	7,928	
	Units in which rent is 35%+ of income	2,930	37%

Source: American Community Survey Data Profiles (2012-2016 5-Year Estimates)