

## Spotlight on Your County

### GOGEBIC COUNTY

#### Population/Race/Health Insurance

**TOTAL POPULATION: 15,650**

- Under age 5: **604 (3.9%)**
- Age 65+: **3,645 (23.3%)**
- Median age: **49**

#### NO HEALTH INSURANCE

- Total: **1,621 (11.4%)**
- Children: **108 (4.4%)**

#### RACE/ETHNICITY

- White: **14,052 (89.8%)**
- African-American: **695 (4.4%)**
- Hispanic or Latino: **188 (1.2%)**
- Asian: **85 (0.5%)**
- American Indian/Alaska Native: **374 (2.4%)**

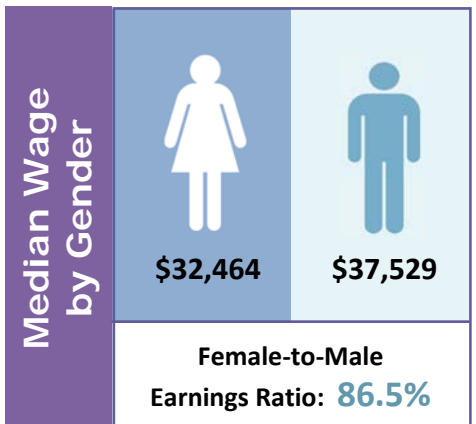

#### Poverty

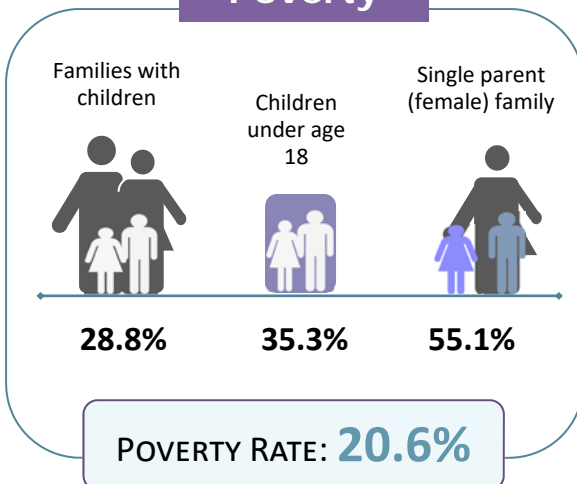

#### Educational Attainment Ages 25 and Older

|                                    |              |              |
|------------------------------------|--------------|--------------|
| Less than ninth grade              | <b>181</b>   | <b>1.5%</b>  |
| Ninth to twelfth grade, no diploma | <b>683</b>   | <b>5.7%</b>  |
| High school diploma or GED         | <b>4,627</b> | <b>38.9%</b> |
| Some college, no degree            | <b>3,089</b> | <b>26%</b>   |
| Associate degree                   | <b>1,233</b> | <b>10.4%</b> |
| Bachelor's degree                  | <b>1,395</b> | <b>11.7%</b> |
| Graduate or professional degree    | <b>693</b>   | <b>5.8%</b>  |

#### LIMITED ENGLISH PROFICIENCY (AGE 5+)

**153**

**1%**



|                |                                       |                 |              |
|----------------|---------------------------------------|-----------------|--------------|
| <b>Housing</b> | Median household income               | <b>\$35,833</b> |              |
|                | Median rent                           | <b>\$514</b>    |              |
|                | Number of occupied rental units       | <b>1,213</b>    |              |
|                | Units in which rent is 35%+ of income | <b>498</b>      | <b>41.1%</b> |

Source: American Community Survey Data Profiles (2012-2016 5-Year Estimates)