

Spotlight on Your County

EMMET COUNTY

Population/Race/Health Insurance

TOTAL POPULATION: 33,091

- Under age 5: **1,554 (4.7%)**
- Age 65+: **6,505 (19.7%)**
- Median age: **45**

NO HEALTH INSURANCE

- Total: **3,096 (9.5%)**
- Children: **347 (5.1%)**

RACE/ETHNICITY

- White: **30,257 (91.4%)**
- African-American: **205 (0.6%)**
- Hispanic or Latino: **506 (1.5%)**
- Asian: **189 (0.6%)**
- American Indian/Alaska Native: **703 (2.1%)**

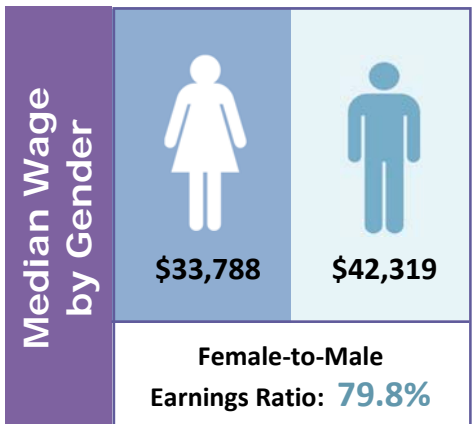

Poverty

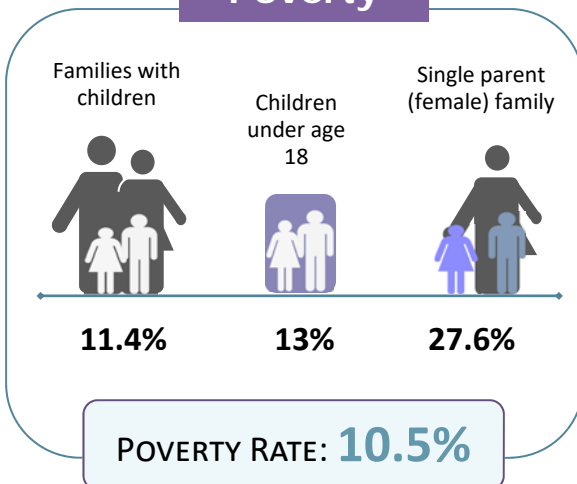

Educational Attainment Ages 25 and Older

Less than ninth grade	283	1.2%
Ninth to twelfth grade, no diploma	1,149	4.8%
High school diploma or GED	6,127	25.8%
Some college, no degree	5,803	24.5%
Associate degree	2,557	10.8%
Bachelor's degree	4,889	20.6%
Graduate or professional degree	2,910	12.3%

LIMITED ENGLISH PROFICIENCY (AGE 5+)

159

0.5%



Housing	Median household income	\$51,096	
	Median rent	\$774	
	Number of occupied rental units	3,247	
	Units in which rent is 35%+ of income	1,265	39%

Source: American Community Survey Data Profiles (2012-2016 5-Year Estimates)