

## Spotlight on Your County

### EATON COUNTY

#### Population/Race/Health Insurance

##### TOTAL POPULATION: 108,544

- Under age 5: **5,993 (5.5%)**
- Age 65+: **17,682 (16.3%)**
- Median age: **41**

##### RACE/ETHNICITY

- White: **90,816 (83.7%)**
- African-American: **6,603 (6.1%)**
- Hispanic or Latino: **5,601 (5.2%)**
- Asian: **2,061 (1.9%)**
- American Indian/Alaska Native: **488 (0.4%)**

##### NO HEALTH INSURANCE

- Total: **7,417 (6.9%)**
- Children: **738 (3.1%)**

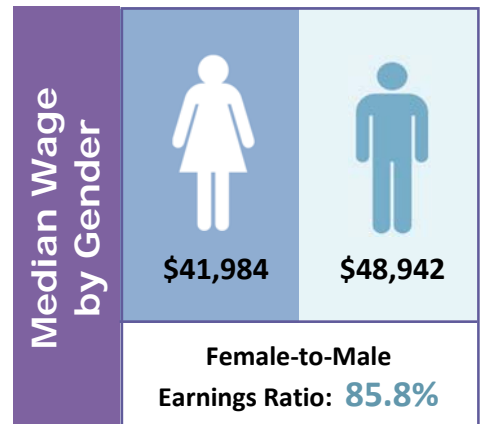

#### Poverty

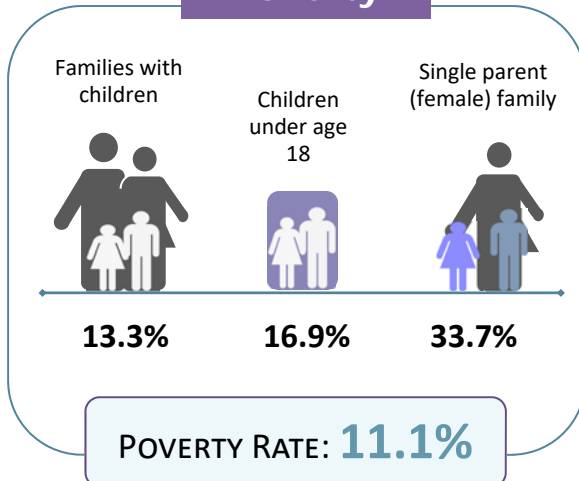

#### Educational Attainment Ages 25 and Older

Less than ninth grade	<b>1,301</b>	<b>1.7%</b>
Ninth to twelfth grade, no diploma	<b>3,492</b>	<b>4.6%</b>
High school diploma or GED	<b>22,066</b>	<b>29.4%</b>
Some college, no degree	<b>21,106</b>	<b>28.1%</b>
Associate degree	<b>8,196</b>	<b>10.9%</b>
Bachelor's degree	<b>12,563</b>	<b>16.7%</b>
Graduate or professional degree	<b>6,385</b>	<b>8.5%</b>

#### LIMITED ENGLISH PROFICIENCY (AGE 5+)

**3,116**

**3%**



<b>Housing</b>	Median household income	<b>\$56,472</b>	
	Median rent	<b>\$794</b>	
	Number of occupied rental units	<b>12,198</b>	
	Units in which rent is 35%+ of income	<b>4,398</b>	<b>36.1%</b>

Source: American Community Survey Data Profiles (2012-2016 5-Year Estimates)