

Spotlight on Your County

CASS COUNTY

Population/Race/Health Insurance

TOTAL POPULATION: 51,795

- Under age 5: **2,572 (5%)**
- Age 65+: **9,929 (19.2%)**
- Median age: **45**

NO HEALTH INSURANCE

- Total: **5,185 (10%)**
- Children: **460 (4.1%)**

RACE/ETHNICITY

- White: **44,886 (86.7%)**
- African-American: **2,464 (4.8%)**
- Hispanic or Latino: **1,800 (3.5%)**
- Asian: **398 (0.8%)**
- American Indian/Alaska Native: **595 (1.1%)**

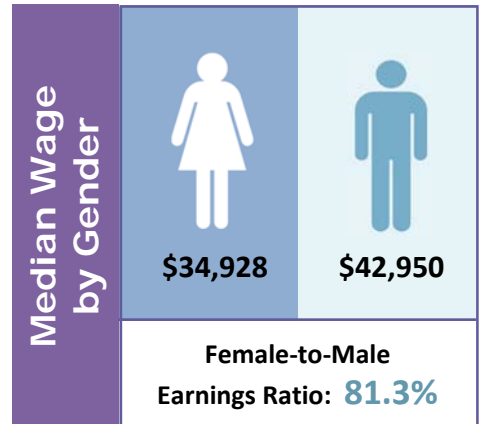

Poverty

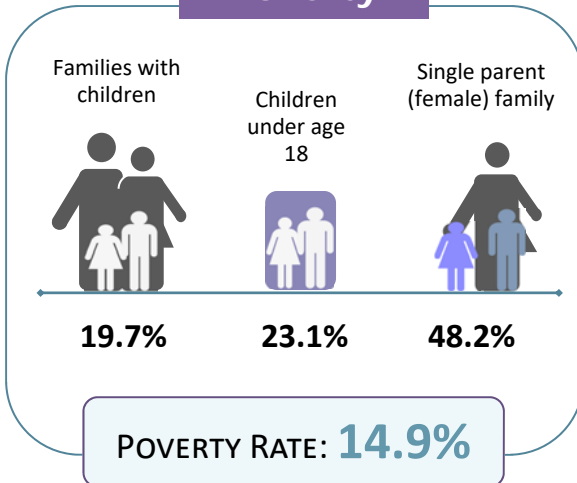

Educational Attainment Ages 25 and Older

Less than ninth grade	1,080	3%
Ninth to twelfth grade, no diploma	3,376	9.2%
High school diploma or GED	12,681	34.7%
Some college, no degree	9,510	26%
Associate degree	3,546	9.7%
Bachelor's degree	4,232	11.6%
Graduate or professional degree	2,117	5.8%

LIMITED ENGLISH PROFICIENCY (AGE 5+)

449

0.9%



Housing	Median household income	\$47,991	
	Median rent	\$702	
	Number of occupied rental units	3,162	
	Units in which rent is 35%+ of income	1,184	37.4%

Source: American Community Survey Data Profiles (2012-2016 5-Year Estimates)