

## Spotlight on Your County

### BAY COUNTY

#### Population/Race/Health Insurance

##### TOTAL POPULATION: 106,107

- Under age 5: **5,434 (5.1%)**
- Age 65+: **19,440 (18.3%)**
- Median age: **43**

##### NO HEALTH INSURANCE

- Total: **7,801 (7.4%)**
- Children: **533 (2.4%)**

##### RACE/ETHNICITY

- White: **96,048 (90.5%)**
- African-American: **1,436 (1.4%)**
- Hispanic or Latino: **5,350 (5%)**
- Asian: **620 (0.6%)**
- American Indian/Alaska Native: **227 (0.2%)**

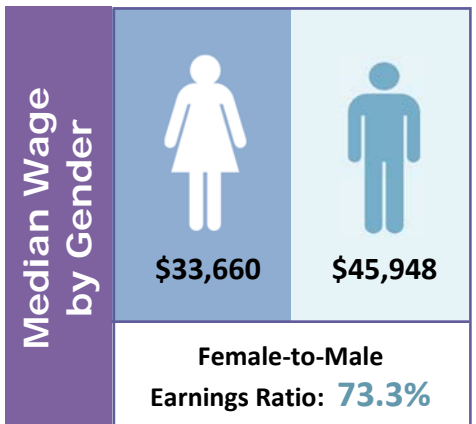

#### Poverty

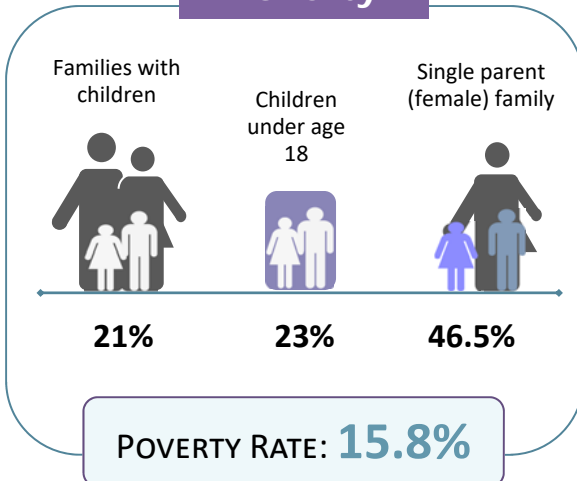

#### Educational Attainment Ages 25 and Older

Less than ninth grade	<b>2,195</b>	<b>2.9%</b>
Ninth to twelfth grade, no diploma	<b>5,723</b>	<b>7.6%</b>
High school diploma or GED	<b>26,835</b>	<b>35.8%</b>
Some college, no degree	<b>18,210</b>	<b>24.3%</b>
Associate degree	<b>8,373</b>	<b>11.2%</b>
Bachelor's degree	<b>9,256</b>	<b>12.4%</b>
Graduate or professional degree	<b>4,312</b>	<b>5.8%</b>

#### LIMITED ENGLISH PROFICIENCY (AGE 5+)

**664**

**0.7%**



<b>Housing</b>	Median household income	<b>\$45,851</b>	
	Median rent	<b>\$654</b>	
	Number of occupied rental units	<b>8,879</b>	
	Units in which rent is 35%+ of income	<b>3,693</b>	<b>41.6%</b>

Source: American Community Survey Data Profiles (2012-2016 5-Year Estimates)