

Spotlight on Your County

ARENAC COUNTY

Population/Race/Health Insurance

TOTAL POPULATION: 15,327

- Under age 5: **661 (4.3%)**
- Age 65+: **3,473 (22.7%)**
- Median age: **49**

NO HEALTH INSURANCE

- Total: **1,432 (9.4%)**
- Children: **76 (2.7%)**

RACE/ETHNICITY

- White: **14,566 (95%)**
- African-American: **76 (0.5%)**
- Hispanic or Latino: **291 (1.9%)**
- Asian: **57 (0.4%)**
- American Indian/Alaska Native: **195 (1.3%)**

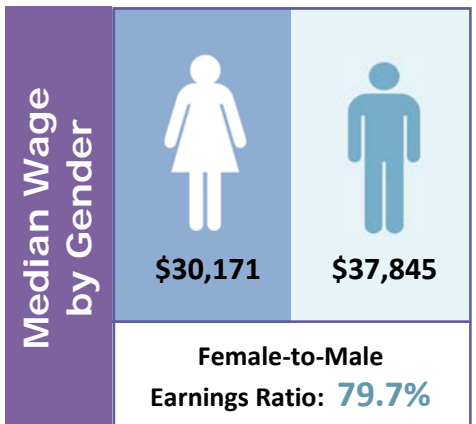

Poverty

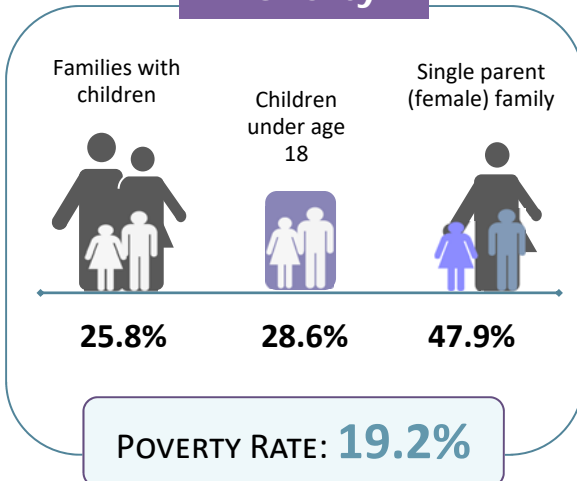

Educational Attainment Ages 25 and Older

Less than ninth grade	455	4%
Ninth to twelfth grade, no diploma	1,105	9.7%
High school diploma or GED	4,911	43%
Some college, no degree	2,524	22.1%
Associate degree	1,130	9.9%
Bachelor's degree	789	6.9%
Graduate or professional degree	512	4.5%

LIMITED ENGLISH PROFICIENCY (AGE 5+)

70

0.5%



Housing	Median household income	\$39,240	
	Median rent	\$585	
	Number of occupied rental units	912	
	Units in which rent is 35%+ of income	382	41.9%

Source: American Community Survey Data Profiles (2012-2016 5-Year Estimates)