



SPOTLIGHT ON YOUR COUNTY

LEELANAU COUNTY

Peter Ruark, Senior Policy Analyst | February 2019

POPULATION:

- Total population: **21,564**
- Under age 5: **885 (4%)**
- Age 65+: **6,023 (28%)**
- Median age: **53**

RACE / ETHNICITY:

- White: **19,456 (90%)**
- African American: **104 (1%)**
- Hispanic or Latino: **911 (4%)**
- Asian: **157 (1%)**
- American Indian/Alaska Native: **544 (3%)**

NO HEALTH INSURANCE:

- Total: **1,293 (6%)**
- Children: **202 (5%)**



EDUCATIONAL ATTAINMENT AGES 25 AND OLDER

| | | |
|------------------------------------|--------------|------------|
| Less than ninth grade | 225 | 1% |
| Ninth to twelfth grade, no diploma | 570 | 4% |
| High school diploma or GED | 3,805 | 23% |
| Some college, no degree | 3,485 | 21% |
| Associate degree | 1,660 | 10% |
| Bachelor's degree | 3,923 | 24% |
| Graduate or professional degree | 2,785 | 17% |

MEDIAN WAGE:

\$36,086 for women

\$49,454 for men

Female-to-male earnings ratio: **73%**
(Women earn 73¢ for every dollar men earn.)

MEDIAN HOUSEHOLD INCOME:

\$62,646

POVERTY RATE: **8%**

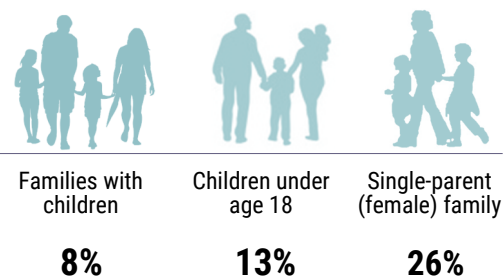

LANGUAGE OTHER THAN ENGLISH SPOKEN AT HOME:

995 **5%**

Limited English proficiency (age 5+)

247 **1%**

Source: American Community Survey Data Profiles (2017 5-Year Estimates)

LEELANAU COUNTY



Renter occupied

13%

Owner occupied

87%

Median rent

\$899

Median mortgage

\$1,377

Households in which
rent is 35+ percent
of income

373 37%

Households in which
mortgage is 35+
percent of income

1,279 28%

COMMUTING TO WORK

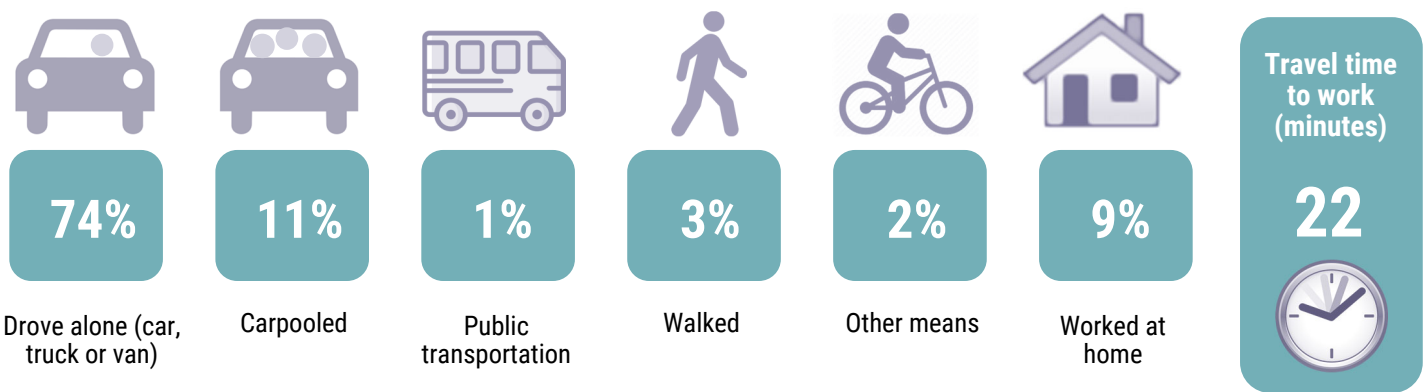

Source: American Community Survey Data Profiles (2017 5-Year Estimates)