



SPOTLIGHT ON YOUR COUNTY: Newaygo County

Patrick Schaefer, Policy Analyst | March 2026

KEY METRICS



50,792
total population



\$63,304
median household income



10,512 | 21%
age 65+



42.7
median age



13%
poverty rate



2,674 | 5%
under age 5

POVERTY RATE FOR



Families with children:

12%



Children under age 18:

15%



Single parent (female) family:

25%

RACE/ETHNICITY

White	44,293	(87%)
Black or African American	400	(<1%)
Hispanic or Latino	3,175	(6%)
Asian	213	(<1%)
American Indian/ Alaska Native	144	(<1%)
Native Hawaiian/ Other Pacific Islander	45	(<1%)
Two or More Races	2,064	(4%)

MEDIAN WAGE

\$59,247
for men

\$44,517
for women

Female-to-male earnings ratio: **75%**
(Women earn 75¢ for every dollar men earn.)

LANGUAGE SPOKEN

A language other than English spoken at home:

2,504 | 5%

Kamusta!

Habari!

Limited English proficiency (age 5+):

630 | 1%

Hola!

ANNUAL HOUSEHOLD INCOME

16% Under \$25,000

43% \$25,000 - \$74,999

41% \$75,000 or more

TECHNOLOGY



18,238 | 93%
Households with a computer



16,477 | 84%
Households with broadband internet subscription

EDUCATIONAL ATTAINMENT AGE 25+

Less than ninth grade	1,056	3%
Ninth to twelfth grade, no diploma	2,786	8%
High school diploma or equivalent	14,305	40%
Some college, no degree	8,021	22%
Associate degree	3,388	9%
Bachelor's degree	4,452	12%
Graduate or professional degree	2,091	6%

DISABILITY STATUS



613 | 6%

children under age 18 with disability



5,176 | 18%

18-64 years old with disability



3,163 | 31%

65 years old and over with disability

HOUSING

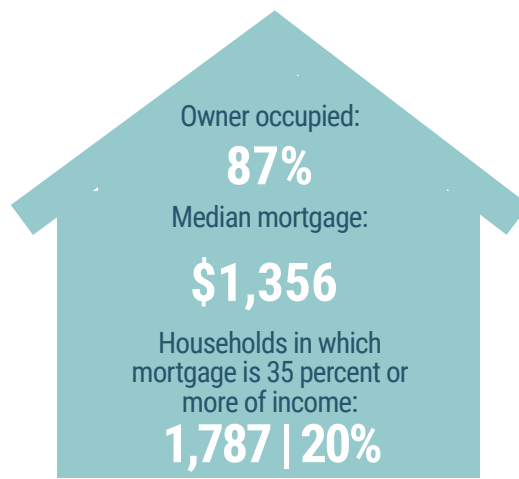
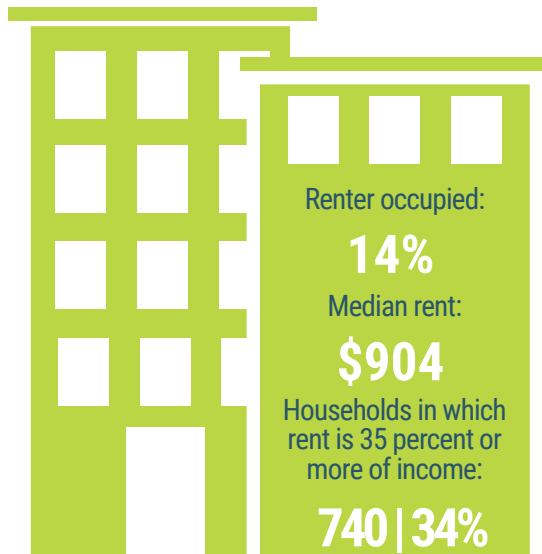

HEALTH INSURANCE



Population with Health Insurance

Private: **31,088 | 62%**

Public: **23,654 | 47%**

Population with No Health Insurance

Total: **3,146 | 6%**

Children: **605 | 5%**

COMMUTING TO WORK

Travel time to work: 30.6 minutes



77%

Drove alone
(car, truck or van)



11%

Carpooled



<1%

Public
transportation



2%

Walked



2%

Other means



8%

Worked at
home

Scan to view more
data at
www.mlpp.org



Source: American Community Survey, 2024 5-Year Data Profiles